

FineReport V10.0

A Product Introduction

After 16 years of development, we have become “The Most Powerful Big Data BI and Analytics Software Vendor” in China

Headquarter in Wuxi, Over **1600** Employees, **15** Global Branch Offices

Distribution

- Headquarter: Wuxi
- **15 Global Branches:**
Mainland China, Taiwan, Southeast Asia, Japan, Korea, the US, Europe, etc.

Enterprise Scale

- Employees over 1600
- **Ranks 1st** in China's BI market

FanRuan Has been Approved by a Great Number of Organizations

BI Market Share in China in 2020

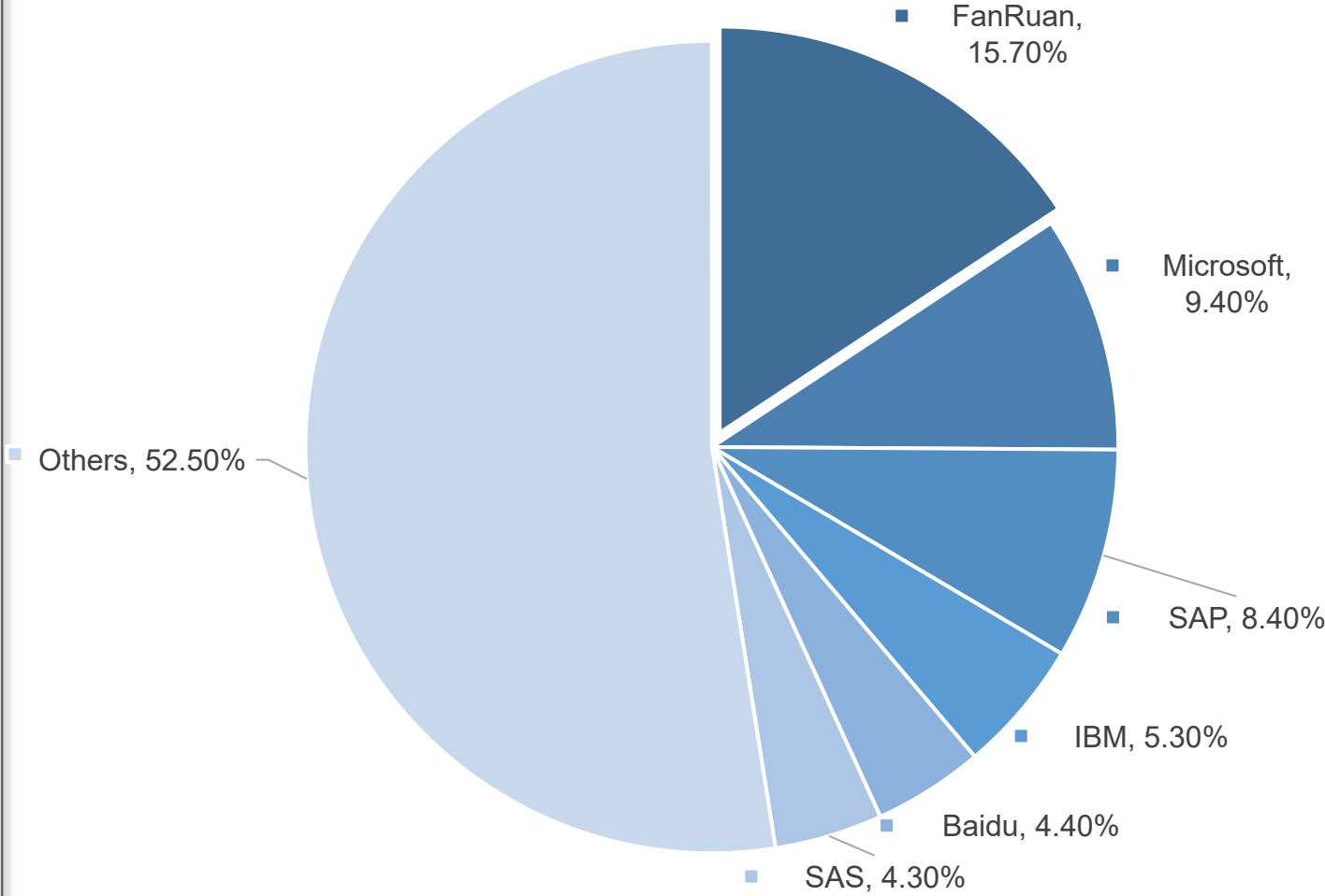

Forbes

IDC

Gartner

CCID

01

...

Why choose FineReport

1.1 Software Companies are Trapped with Custom Code or OSS

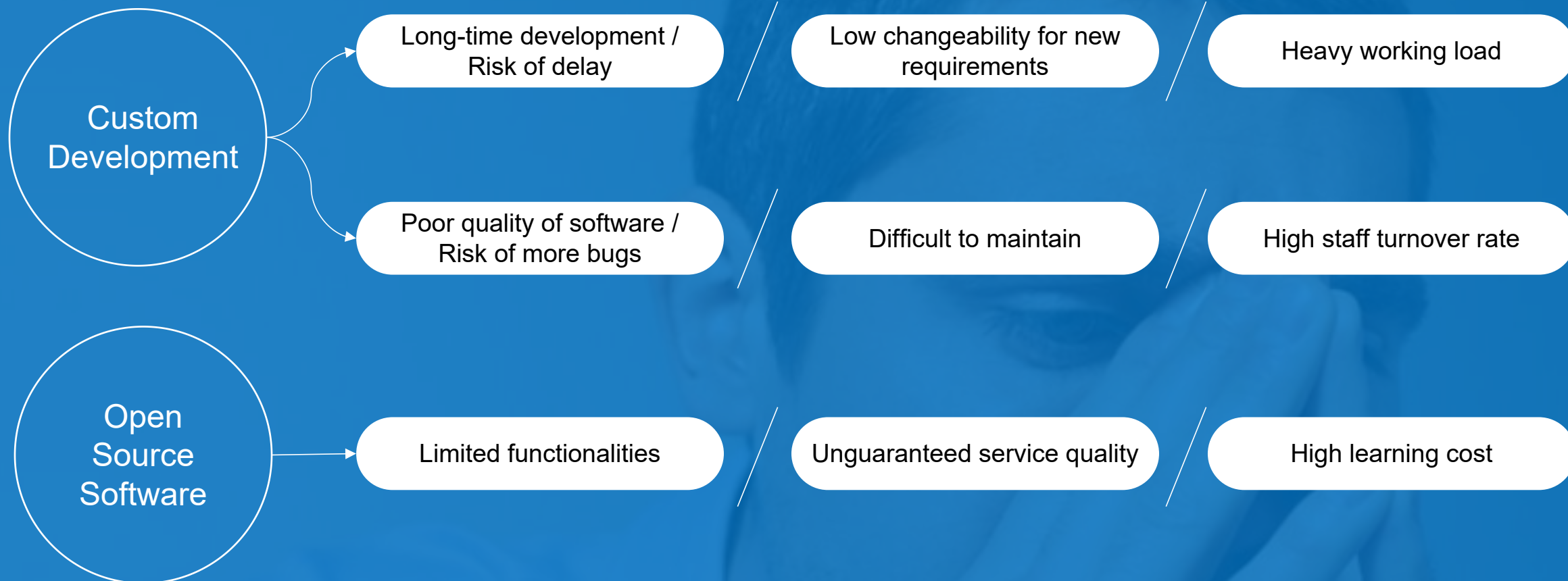

All the Problems above have Brought Uncertain Risks to Customers

In the short term,
delayed deliveries will result in
An uneconomic project

In the long term,
the competitiveness of enterprise
will drop

>> CIOs need powerful, flexible and extensible business reporting tools
to develop reports quickly and accelerate the project progress

1.2 Corporate Users are Trapped by Data Islands, Low Efficiency and Low Utilization Rate

Data Islands

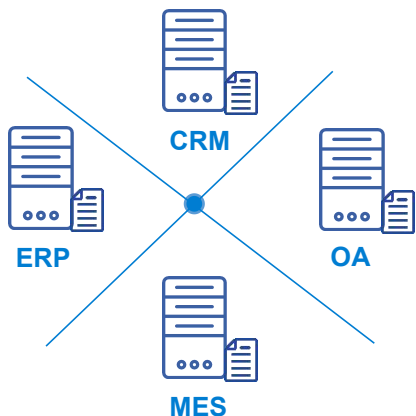

In every business systems

Independent reports and analysis method will lead to the problem of data island, also the system lacks of a unified data analysis platform.

Low Efficiency

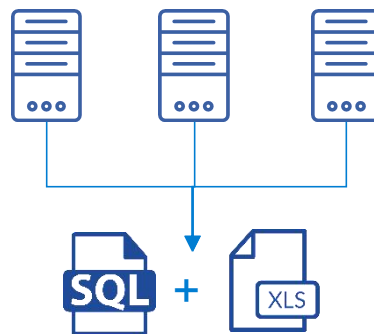

Cross-system report making and data analysis require us to work in the traditional way such as using SQL + Excel, which will lead to low work efficiency.

Low Utilization Rate

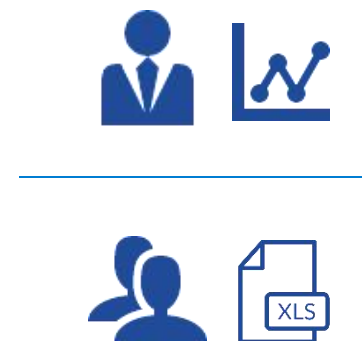

Traditional method of making reports and data analyses are limited in features & application scenarios. Tools are only available for senior managers.

All the Problems above will Negatively Impact Enterprises 'Management and Operation

Useful information cannot reach to managers effectively

Decisions are only made by instinct

Increasing data asset turnover brings overall loss to enterprise

>> Enterprises need to choose professional business reporting tools in order to make good use of data assets and realize the importance of data-driven management.

1.3 How does FineReport solve the problems?

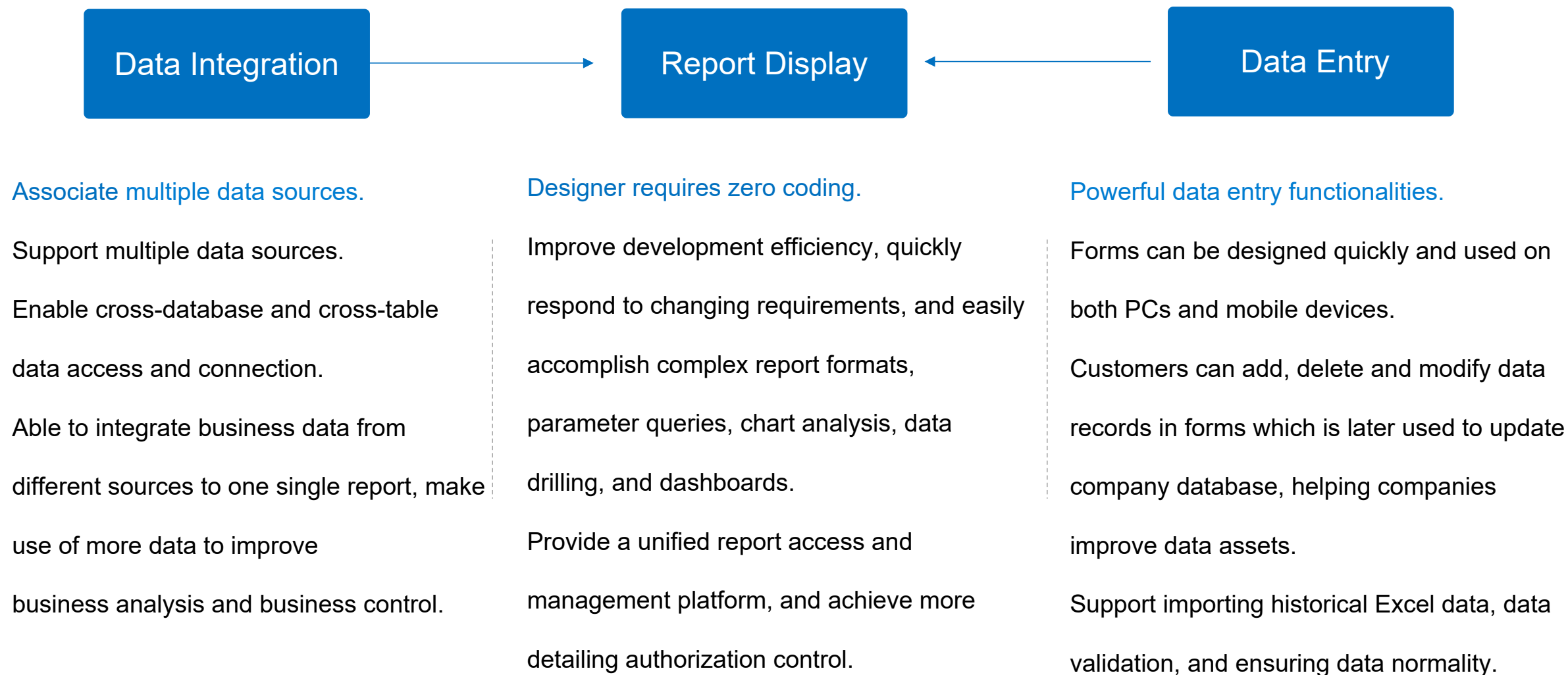

02

...

Report Designer

2.1 FR Application Architecture : Report Designer and Server

2.2 FR Designer Properties: Zero-Code, Drag & Drop Operations, as Simple as Excel

Drag and Drop Operations

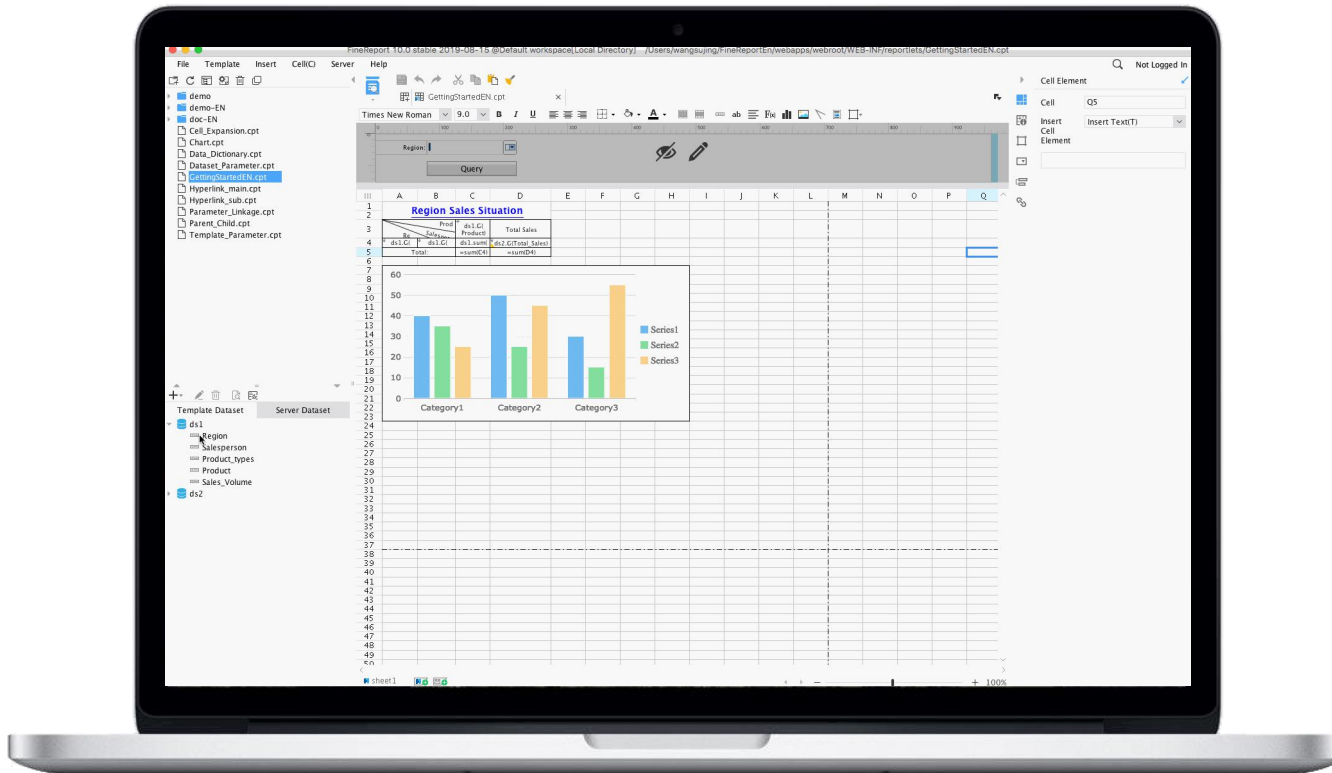

1

Excel-like interface.
Bind data columns to cells by dragging
and dropping operation.

2

Unlimited expansion along rows and columns.
Cross-sheet calculations are perfectly
compatible with Excel formulas.

3

Support **importing existing Excel sample reports**, and retain the original formulas
without distortion.

2.3 FR Designer Attributes : Switching among Multiple Working Directories, Remote Design, Cooperative Tabulation

Configure Working Directory

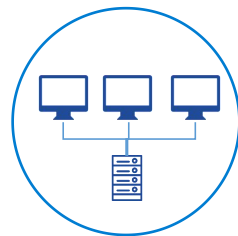
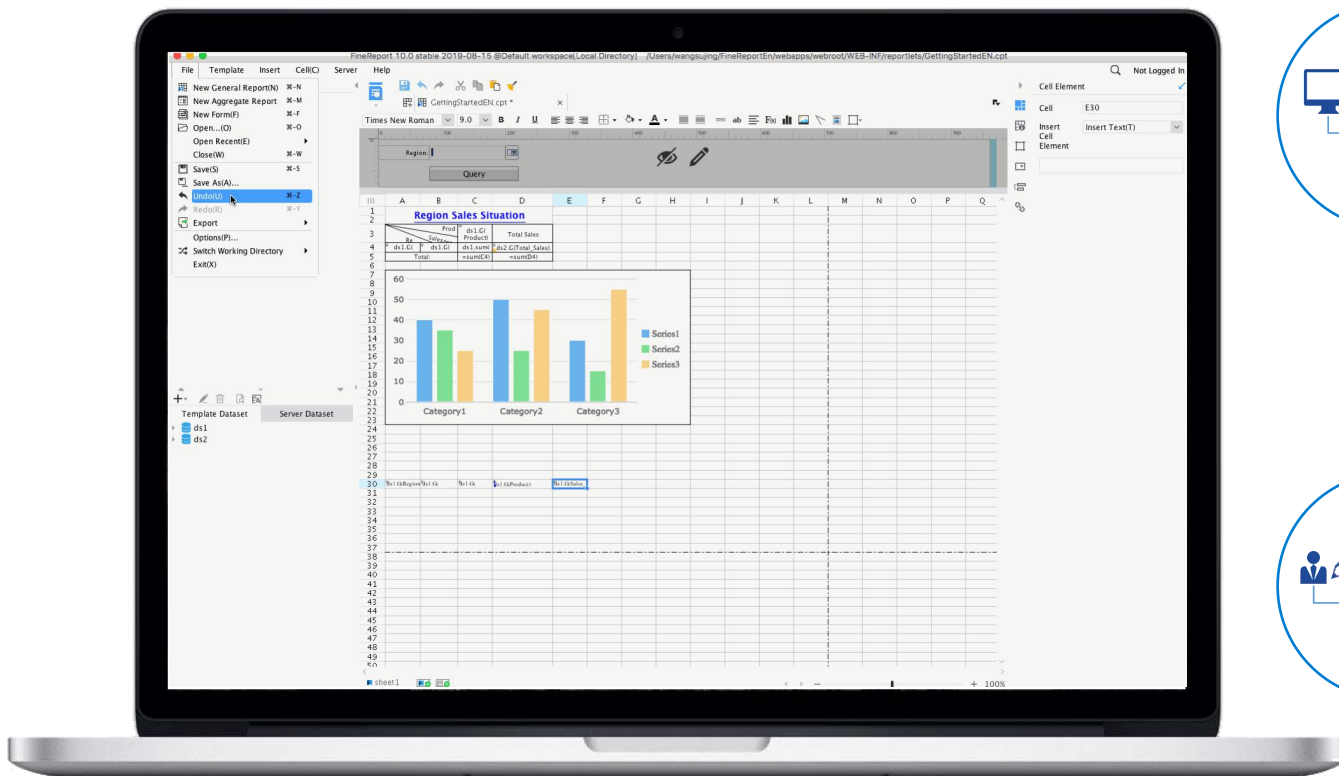

Freely configure multiple working directories and switch between different projects. Support connection to remote servers, local design, and remote publishing.

Support multiple people to develop the same set of reports at the same time. Prevent editing conflicts via the template lock functionality. Ensure data security by data permission control .

2.4 FR Designer Attributes : One-Click Update, Platform Log, Backup and Restore

Platform Log

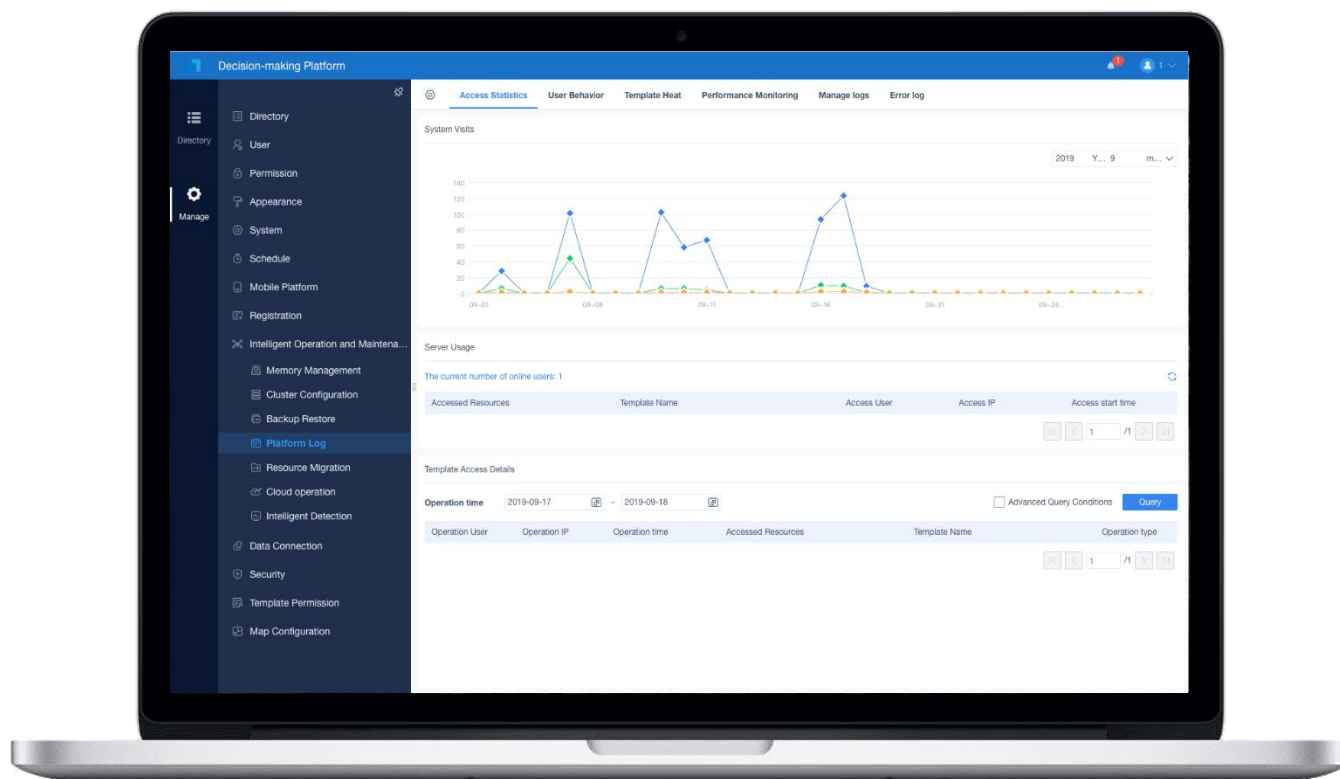

1

Support online updates, no need to re-install FineReport.
One-click upgrade style to the latest version to meet the newest functionalities.

2

Support automatic backup before upgrading.
Support one-click restoration according to the backup node.

Features of FR Left a Deep Impression on Users

03

...

Reporting Functionalities

3.1 Provides 3 Kinds of Reports to Meet Complex Application Scenarios

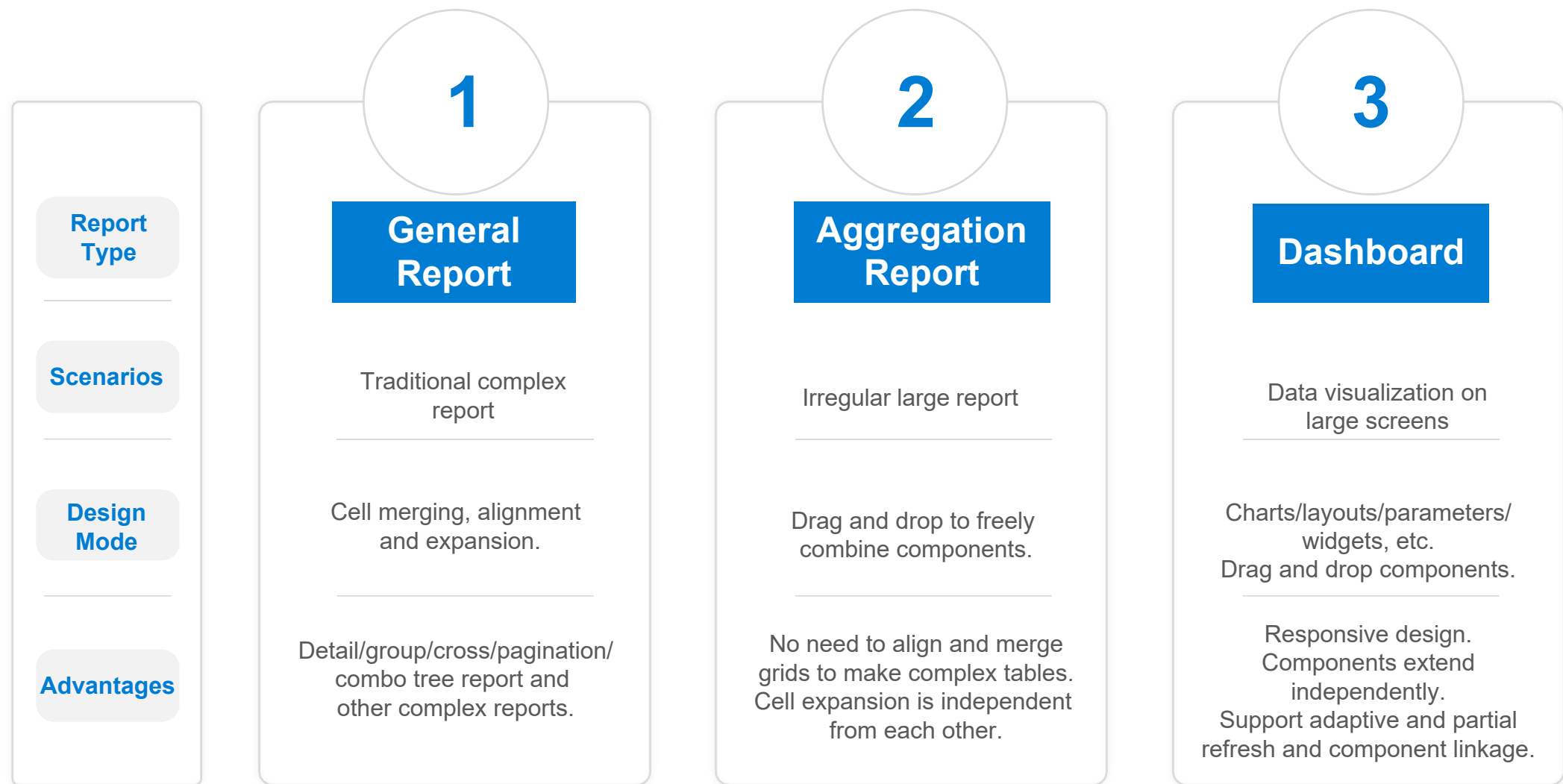

3.2 General Report: Pagination, Grouping Effects and Row/Column Split

Pagination Report

Multi-source & Partition & Freeze																	
Product	Data	Statistics by Regions							Statistics by Suppliers							John	
		North	East	Middle	South	Northwest	Northeast	Southwest	Subtotal	SupplierB	SupplierD	SupplierA	SupplierC	SupplierE	Subtotal		
Beverages	Apple Juice	4795.20	2430.90	0.00	990.00	0.00	72.00	795.60	9083.70	0.00	0.00	12788.10	0.00	0.00	12788.10	936.00	
	Milk	4989.00	3086.55	0.00	1531.05	0.00	2044.40	823.84	12474.84	0.00	0.00	17780.96	0.00	0.00	17780.96	817.00	
	Cola	831.47	1279.90	96.90	225.00	0.00	0.00	76.90	2509.77	0.00	0.00	0.00	0.00	0.00	0.00	355.43	
	Beer	950.60	0.00	0.00	0.00	0.00	291.20	910.00	2151.80	0.00	0.00	0.00	0.00	0.00	0.00	106.40	
	Cider	2371.50	3421.80	0.00	589.50	0.00	144.00	540.00	7066.80	0.00	0.00	0.00	0.00	0.00	0.00	54.00	
	Green Tea	58444.30	12173.70	0.00	12582.12	0.00	1317.50	25559.50	110077.12	0.00	0.00	0.00	0.00	0.00	0.00	6324.00	
	Lemonade	1916.40	2415.60	0.00	1258.20	0.00	1378.44	1490.40	8459.04	0.00	0.00	0.00	0.00	0.00	0.00	1526.40	
	Orange Juice	8335.20	3128.00	0.00	1426.00	0.00	2001.00	4158.40	19048.60	0.00	0.00	0.00	0.00	0.00	0.00	0.00	
	Still Water	0.00	882.00	0.00	476.00	0.00	448.00	0.00	1806.00	0.00	0.00	0.00	0.00	0.00	0.00	0.00	
	Sparkling	2572.65	2191.50	240.00	663.75	0.00	615.00	639.75	6922.65	0.00	0.00	0.00	0.00	0.00	0.00	0.00	
	Coffee	2193.87	1645.33	0.00	713.00	0.00	193.75	313.92	5059.87	0.00	0.00	0.00	0.00	0.00	0.00	381.50	
	Mango Juice	5932.80	2502.36	0.00	720.00	538.50	0.00	543.60	10237.26	0.00	0.00	0.00	0.00	0.00	0.00	720.00	
	Subtotal	93332.99	35157.63	336.90	21174.62	538.50	8505.29	35851.51	194897.44	0.00	0.00	30569.06	0.00	0.00	30569.06	11220.73	
Condiments	Ketchup	1004.00	400.00	0.00	40.00	0.00	0.00	140.00	1584.00	0.00	0.00	3044.00	0.00	0.00	3044.00	0.00	
	Salt	2634.50	1122.88	0.00	1808.40	0.00	352.00	0.00	5917.78	8567.90	0.00	0.00	0.00	0.00	8567.90	237.60	
	Dip	544.00	1047.20	0.00	0.00	0.00	0.00	0.00	1591.20	0.00	0.00	0.00	6394.40	0.00	6394.40	0.00	
	Soy sauce	1180.00	2875.00	0.00	144.50	0.00	750.00	1000.00	5949.50	0.00	0.00	0.00	7137.00	0.00	7137.00	0.00	
	Pepper	2980.00	1600.00	0.00	712.00	0.00	2240.00	0.00	7532.00	0.00	0.00	0.00	12772.00	0.00	12772.00	0.00	
	Olive Oil	465.00	1143.13	240.00	0.00	0.00	0.00	0.00	1848.13	0.00	0.00	0.00	0.00	0.00	0.00	0.00	
	Vinegar	1147.55	4428.46	0.00	0.00	0.00	0.00	450.50	6026.51	0.00	0.00	0.00	0.00	0.00	0.00	923.87	
	Mustard	2998.20	3576.75	0.00	655.50	0.00	364.80	2453.85	10049.10	0.00	0.00	0.00	0.00	0.00	0.00	0.00	
	Syrup	3073.00	2194.90	0.00	0.00	0.00	921.38	1312.24	7501.52	0.00	0.00	0.00	0.00	0.00	0.00	263.40	
	Guacamole	5508.24	2734.97	340.00	0.00	0.00	1559.26	1602.24	11744.71	14439.39	0.00	0.00	0.00	0.00	14439.39	619.92	
	Barbecue sauce	190.40	850.00	0.00	1241.00	0.00	0.00	0.00	2281.40	3383.00	0.00	0.00	0.00	0.00	3383.00	0.00	
	Chili sauce	2886.00	1115.80	0.00	286.00	0.00	514.80	1456.00	6258.60	0.00	0.00	0.00	0.00	0.00	0.00	630.50	
	Subtotal	24610.89	23089.09	580.00	4887.40	0.00	6702.24	8414.83	68284.44	26390.29	0.00	3044.00	26303.40	0.00	55737.69	2675.30	
	Orange	5985.00	4752.30	0.00	1828.50	0.00	0.00	492.00	13057.80	0.00	22404.30	0.00	0.00	0.00	22404.30	1350.00	

1

Pagination:
Freeze header; repeat header or ending;
Aggregate in page; No-pagination preview;
Horizontal non-pagination and vertical pagination.

2

Grouping:
Custom formula for grouping;
Conditional grouping; Ordinary grouping;
Adjacent continuous grouping;
Organization recursive tree;

3

Row/Column split:
Row split; Column split; Card column split;
Duplicate headers;
Automatically fill-in blank rows.

3.3 General Report: Support Various Personalized Report Types as well as Primary-sub Report and Tree Report

Primary-Sub Report

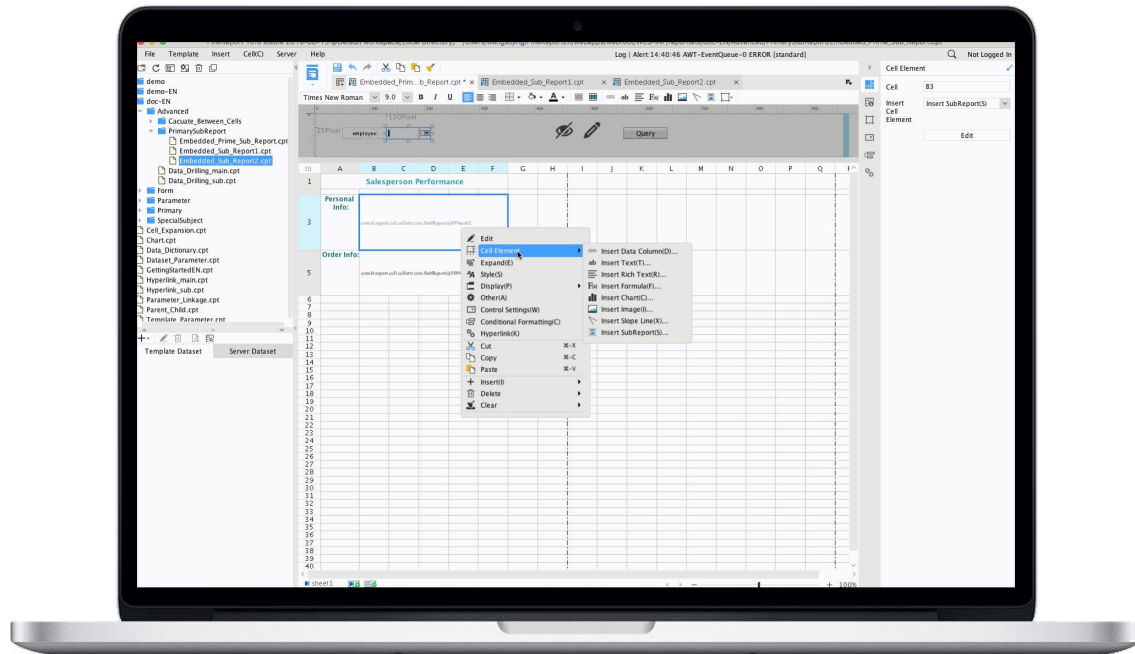

Applicable to reports containing multiple areas that display different content;
FineReport supports embedded and integrated primary-Sub report.

Tree Report

Receivables Summary in Jiangsu Area (Unit:1,000 CNY)

Company / Project / Form	Contracted Sales		Accounts Receivable			Product Cost (not expired)		Subtotal		Already list	
	Number	Amount of money	Number	Contract payment	Receivable	Number	Amount of money	Number	Amount of money	Number	Amount
Nanjing area	320	255000	300	6000	300	200	4000	60	1200		
Wuxi area	1600	128000	300	6000	300	300	6000	20	400		
Suzhou area	1110	53260	500	10000	500	300	6000	80	1600	40	
Changzhou area	870	76150	600	12000	600	300	6000	100	2000	30	
Xuzhou area	1240	62180	100	2000	100	100	2000				
Total	5140	574590	1800	36000	1800	1200	24000	260	5200	70	

Suitable for displaying data with hierarchical relationships; for instance, data presentation relating to organizational structures can be realized using tree datasets.

3.4 General Report: Dynamic Operations between Cells

YoY and MoM Calculation

*Positioning and referencing the expanded cells to realize operations between cells.

YoY, MoM and Other Financial Statistics									
Year	Month	Sales	MoM	YoY	Proportion	Yearly Ranking	Total Ranking	Yearly Accumulation	Total Accumulation
2010	1	2361.80	--	--	1.14%	11	23	2361.80	2361.80
	2	4015.03	170.00%	--	1.93%	8	20	6376.83	6376.83
	3	2728.60	67.96%	--	1.31%	9	21	9105.43	9105.43
	4	1000.62	36.67%	--	0.48%	12	24	10106.05	10106.05
	5	7134.50	713.01%	--	3.43%	7	19	17240.55	17240.55
	6	2546.00	35.69%	--	1.22%	10	22	19786.55	19786.55
	7	9579.35	376.25%	--	4.60%	6	18	29365.90	29365.90
	8	23981.28	250.34%	--	11.53%	5	17	53347.17	53347.17
	9	26381.40	110.01%	--	12.68%	4	16	79728.57	79728.57
	10	37515.72	142.21%	--	18.03%	3	14	117244.29	117244.29
	11	45594.64	121.53%	--	21.91%	1	9	162838.94	162838.94
	12	45239.63	99.22%	--	21.74%	2	10	208078.57	208078.57
2011	1	61220.87	--	2592.13%	9.92%	3	3	61220.87	269299.44
	2	38483.63	62.86%	958.49%	6.24%	11	13	99704.50	307783.07
	3	38547.22	100.17%	1412.71%	6.25%	10	12	138251.72	346330.29
	4	53032.95	137.58%	5300.01%	8.59%	6	6	191284.68	399363.25
	5	53781.29	101.41%	753.82%	8.72%	5	5	245065.97	453144.54
	6	36362.80	67.61%	1428.23%	5.89%	12	15	281428.77	489507.34
	7	51020.86	140.31%	532.61%	8.27%	7	7	332449.63	540528.20
	8	47287.67	92.68%	197.19%	7.66%	8	8	379737.30	587815.87
	9	55629.24	117.64%	210.87%	9.02%	4	4	435366.54	643445.11
	10	66749.23	119.99%	177.92%	10.82%	2	2	502115.77	710194.34

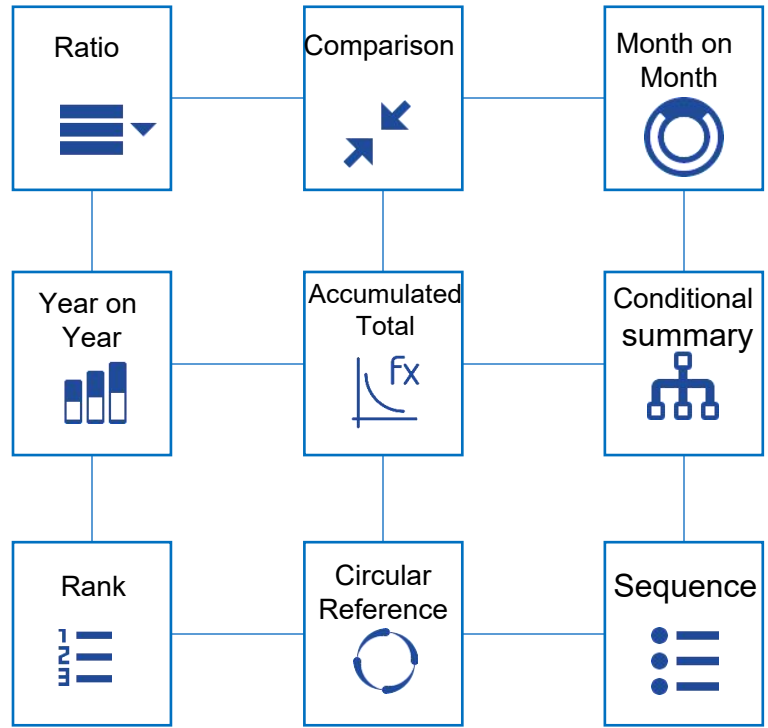

3.5 Aggregation Report: Free Splicing Aggregation Blocks, Eliminating the Need of Frequently Merge/Split Cells

Aggregation Report

Daily Status of SH Rail Transport											
Transportation Revenue (CNY)									Train Access to Each Station		
Today			Monthly			Yearly					
33974872.47			33974872.47			8914304128.66					
All lines		Train	Workload		Turnaround		Stopping				
Plan		10424	6949		1.5		11.5				
Actual		10180	7486		1.36		10.3				
Technical Station Status											
South Station											
Train Used			Loaded Train	Empty Train	Weight (tons)	Stopping		Mean-time			
Plan	SH	1050			451667	20	H	1.5	H		
Actual	SH	796	317	479	480586		H	1.3	H		
Full Site	935	450	485								
Disintegrated		Marshalling		Handling Train							
	Train		Train	488	Train	32364	Vehicle				
North Station											
Train Used			Loaded Train	Empty Train	Stopping		Mean-time				
Plan	900				2	H	1.4	H			
Actual	474		132	342	5	H	1.2	H			
Weight (tons)		Rejection Weight		Fill Empty		Handling Train					
Plan	406287		13	Train	16	Train	433	Train			
Actual	460888		137	Vehicle	127	Vehicle	28579	Vehicle			

Train Access to Each Station								
Entrance & Exit		hand over				receive		
		10,000-ton	normal	loaded	ton	10,000-ton	normal	empty
1 day	Huanghua Harbour	14	64	4707	318485		78	4762
	Wangzuo		13	45864	45864		13	728
	Suning		2	6552	6552		2	104
	Shengang		10	41580	41580		10	653
	Tianjing Subway		5	20526	20526		6	396
	Inside the station		22	91528	91528		21	1383
	Total	14	116	210757	524535	0	130	8026
1 month	Huanghua Harbour	14	64	4707	318485		78	4762
	Wangzuo		13	728	45864		13	728
	Suning		2	104	6552		2	104
	Shengang		10	659	41580		10	653
	Tianjing Subway		5	330	20526		6	396
	Inside the station		22	1448	91528			
	Total	14	116	7976	524535	0	109	6643
1 year	Huanghua Harbour	2341	16773	1177943	78710243		19132	1176817
	Wangzuo		3022	169206	10659962		3016	168643
	Suning		621	32292	2034390		621	32289
	Shengang		4696	306166	1784818		4693	305936
	Tianjing Subway		1012	66700	4152415		924	60918

1 Modules (aggregation blocks) are independent from each other, and enable users to drag, drop and splice.

2 Cell expansion and separation in one module does not affect the operations in other modules.

3.6 Dashboard: Canvas Interface & Component Drag-and-Drop Operations

Dashboard

1

Canvas interface;
Component drag-and-drop operations;
Support within-component refresh
(partial refresh), component hiding, and
component stacking,
Components expand independently.

2

Multiple layout methods:
Adaptive layout, absolute layout, and
tab layout.
Support cross-tab.

3

Provide a variety of components
including
charts, widgets, tables, etc.
Different components can correspond to
different topics and be bound to different
data sources.
Realize a multi-dimensional analytical
management dashboard.

3.7 Dashboard: Real-Time Data Monitoring

Real-time Monitoring

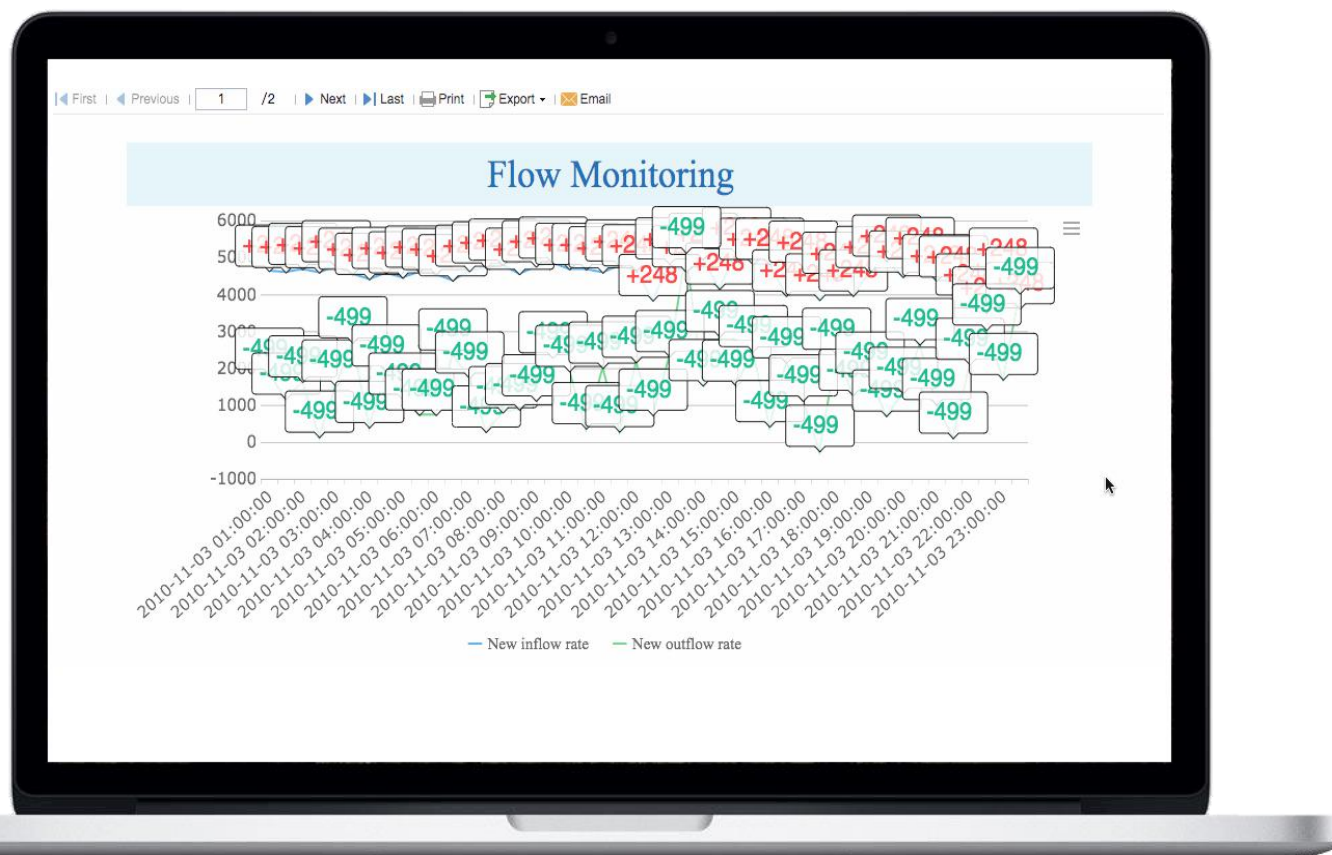

1

Real-time Monitoring:

Data in the back-end is intelligently monitored and compared.

The front-end is updated in time when data change in the back-end, keeping synchronous with the latest data.

2

Local Refresh:

Dashboard supports partial refresh of individual components, so each component has independent monitoring settings.

3

Dynamic Prompt:

The chart supports dynamic prompting of updated data when refreshing, such as pop-up the changed values.

3.8 Report Export: Multiple Export Options, Perfect Export from Designer & Browser

Export Settings

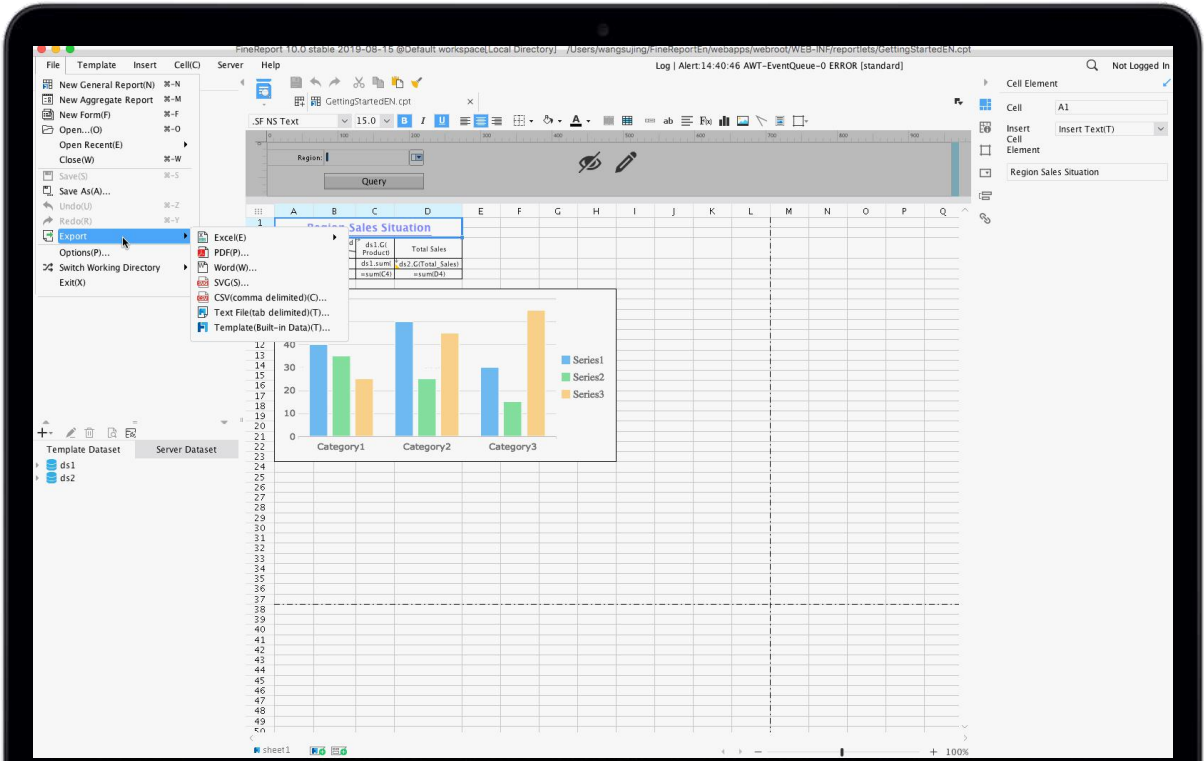

Export Types:

Features:

3.9 Report Printing: Multiple Print Options to Meet Daily Business Needs

Print Settings

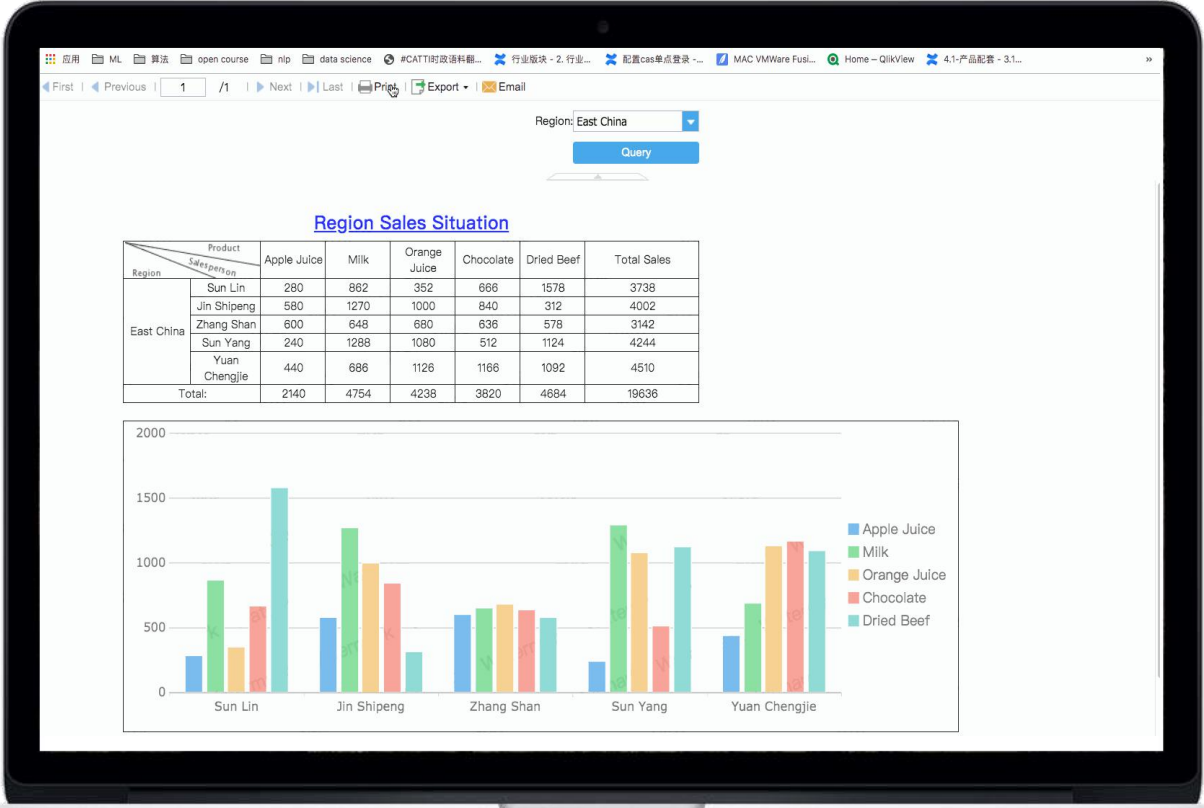

Print Types:

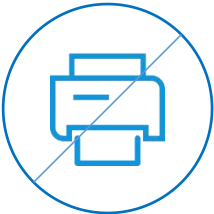

Zero-client
print

Local software
print

Features:

Silent
Print

Print
Offset

Bulk
Print

04

...

Query & Filter

4.1 Powerful Parameter Setting Interface for Customizing Query Conditions

Parameter Interface

Select time dimension: ☒ By the day ☐ By the month ☐ By the year

* Note: according to the selected dimension, it displays the date control below

Start date: 2012-01-01End date: 2012-12-31

Clear the criteria

Region: North ChinaCustomer:Paid or not: ☐ Paid ☐ Not paid

Note:when you choose "By the month", "Year" and "Month" can not be empty.

Query

Order ID	Customer	Order date	Shipper	Region	Province	City	Paid or not
10811	Baoxin Life Insurance Co.	2012-01-02	Rapidly express	North China	Tianjin City	Tianjin City	No
10812	Jianguo Science and Technology Co.	2012-01-02	Rapidly express	North China	Tianjin City	Tianjin City	Yes
10815	Dayu Trade Co.	2012-01-05	FedEx Freight	North China	Tianjin City	Tianjin City	Yes
10817	Yongye Property Co.	2012-01-06	United parcel	North China	Tianjin City	Tianjin City	Yes
10818	Yanglin Co.	2012-01-07	FedEx Freight	North China	Tianjin City	Tianjin City	Yes
10822	Shenge Corporation	2012-01-08	FedEx Freight	North China	Beijing	Beijing	Yes
10826	Guohao CO.	2012-01-12	Rapidly express	North China	Hebei Province	Shijiazhuang City	Yes
10827	Xiangtong CO.	2012-01-12	United parcel	North China	Tianjin City	Tianjin City	Yes
10828	Dadong Cram school	2012-01-13	Rapidly express	North China	Hebei Province	Qinghuangdao City	Yes
10829	Xinzeng Trade Co.	2012-01-13	Rapidly express	North China	Beijing	Beijing	Yes
10833	Yiquan Precision Industry Co.	2012-01-15	United parcel	North China	Beijing	Beijing	No
10835	Dongnan Industry CO.	2012-01-15	FedEx Freight	North China	Tianjin City	Tianjin City	Yes
10838	Baoxin Life Insurance Co.	2012-01-19	FedEx Freight	North China	Hebei Province	Shijiazhuang City	Yes

1

One of the best design parameter interface in BI industry. Drag-and-drop widgets, and free-layout query interfaces.

2

Provides more than 10 kinds of widgets such as text, drop-down tree, drop-down checkbox, time, date and drop-down box.

3

Binding widgets with parameters to control and filter report contents and styles.

4.2 Provide a Variety of Custom Settings to Achieve Advanced Filtering and Query

Advanced Parameter Query

☐ Manual query ☒ Automatic query

Region: City: Customer:

OrderID	Customer	Order date	Owner name	Customer region	Customer city	Amount	Delivery date	Arrival date	Shipper
10308	Dongnan Industry CO.	2010-09-18	Miss Huang	North China	Tianjin City	88.80	2010-09-24	2010-10-16	FedEx Freight
10625	Dongnan Industry CO.	2011-08-08	Miss Huang	North China	Tianjin City	479.75	2011-08-14	2011-09-05	Rapidly express
10702	Dongnan Industry CO.	2011-10-13	Miss Zhong	North China	Tianjin City	330.00	2011-10-21	2011-11-24	Rapidly express
10759	Dongnan Industry CO.	2011-11-28	Miss Huang	North China	Tianjin City	320.00	2011-12-12	2011-12-26	FedEx Freight
10835	Dongnan Industry CO.	2012-01-15	Mr. Fang	North China	Tianjin City	855.00	2012-01-21	2012-02-12	FedEx Freight
10926	Dongnan Industry CO.	2012-03-04	Miss Huang	North China	Tianjin City	514.40	2012-03-11	2012-04-01	FedEx Freight
10365	Tansheng trade CO.	2010-11-27	Mr. Hu	North China	Shijiazhuang City	403.20	2010-12-02	2010-12-25	United parcel
10507	Tansheng trade CO.	2011-04-15	Mr. Hu	North China	Shijiazhuang City	881.25	2011-04-22	2011-05-13	Rapidly express
10535	Tansheng trade CO.	2011-05-13	Mr. Hu	North China	Shijiazhuang City	2156.50	2011-05-21	2011-06-10	Rapidly express
10573	Tansheng trade CO.	2011-06-19	Mr. Hu	North China	Shijiazhuang City	2082.00	2011-06-20	2011-07-17	FedEx Freight
10677	Tansheng trade CO.	2011-09-22	Mr. Hu	North China	Shijiazhuang City	956.90	2011-09-26	2011-10-20	FedEx Freight
10682	Tansheng trade CO.	2011-09-25	Mr. Hu	North China	Shijiazhuang City	375.50	2011-10-01	2011-10-23	United parcel
10856	Tansheng trade CO.	2012-01-28	Mr. Hu	North China	Shijiazhuang City	660.00	2012-02-10	2012-02-25	United parcel
10355	Guoding, Co., Ltd.	2010-11-15	Mr. Wang	South China	Shenzhen City	480.00	2010-11-20	2010-12-13	Rapidly express
10383	Guoding, Co., Ltd.	2010-12-16	Mr. Wang	South China	Shenzhen City	899.00	2010-12-18	2011-01-13	FedEx Freight
10453	Guoding, Co., Ltd.	2011-02-21	Mr. Wang	South China	Shenzhen City	453.00	2011-02-26	2011-03-21	United parcel
10558	Guoding, Co., Ltd.	2011-06-04	Mr. Wang	South China	Shenzhen City	2142.90	2011-06-10	2011-07-02	United parcel
10707	Guoding, Co., Ltd.	2011-10-16	Mr. Wang	South China	Shenzhen City	1704.00	2011-10-23	2011-10-30	FedEx Freight
10741	Guoding, Co., Ltd.	2011-11-14	Mr. Wang	South China	Shenzhen City	285.00	2011-11-18	2011-11-28	FedEx Freight
10743	Guoding, Co., Ltd.	2011-11-17	Mr. Wang	South China	Shenzhen City	336.00	2011-11-21	2011-12-15	United parcel
10768	Guoding, Co., Ltd.	2011-12-08	Mr. Wang	South China	Shenzhen City	1477.00	2011-12-15	2012-01-05	United parcel
10793	Guoding, Co., Ltd.	2011-12-24	Mr. Wang	South China	Shenzhen City	191.10	2012-01-08	2012-01-21	FedEx Freight
10864	Guoding, Co., Ltd.	2012-02-02	Mr. Wang	South China	Shenzhen City	282.00	2012-02-09	2012-03-02	United parcel
10920	Guoding, Co., Ltd.	2012-03-03	Mr. Wang	South China	Shenzhen City	390.00	2012-03-09	2012-03-31	United parcel
10953	Guoding, Co., Ltd.	2012-03-16	Mr. Wang	South China	Shenzhen City	4675.00	2012-03-25	2012-03-30	United parcel
10278	Tonghong mechanical CO.	2010-08-12	Mr. Li	East China	Nanjing City	1488.80	2010-08-16	2010-09-09	United parcel

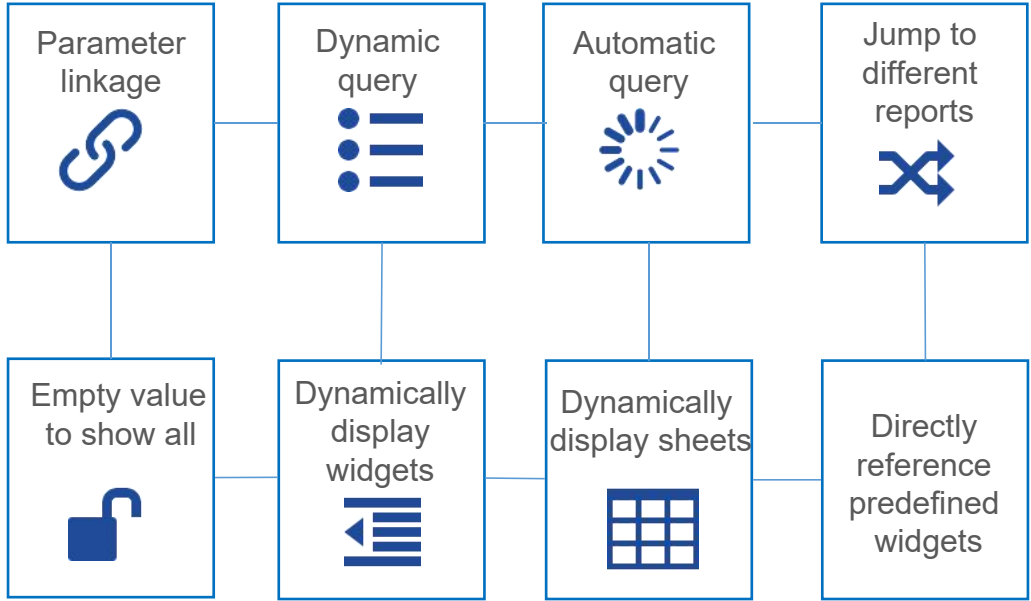

4.3 Parameter Passing to Easily Perform Linkage and Drilling among Reports and Components

Linkage

1

Support linkage analysis between diagrams and diagrams, diagrams and tables, and tables and tables.

2

Support drilling between different types of charts; Support drilling to unlimited layers or dimensions.

Multi-dimensional Analysis

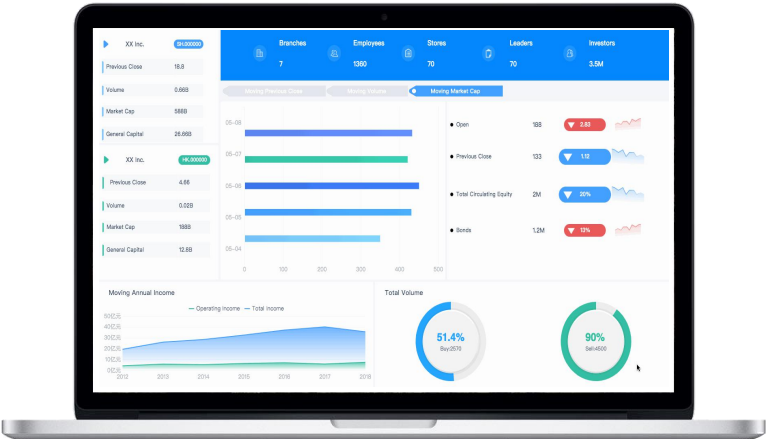

Multi-dimensional Drilling

The table on the laptop shows a list of orders with columns: Order_ID, Order_Date, Customer name, Responsible ID, Paid or not, and Export Details. The table is scrollable, demonstrating multi-dimensional drilling.

Order_ID	Order_Date	Customer name	Responsible ID	Paid or not	Export Details
1001	2010-09-04	RICAR	14	Yes	Export
1002	2010-09-04	LILAS	17	No	Export
10297	2010-09-04	BLONP	5	Yes	Export
10300	2010-09-09	MAGAA	2	No	Export
10308	2010-09-18	ANATR	10	No	Export
10319	2010-10-02	TORTU	7	No	Export
10324	2010-10-09	KOENE	1	Yes	Export
10326	2010-10-10	BOLID	4	Yes	Export
10328	2010-11-18	WANDK	6	Yes	Export
10366	2010-11-28	GALED	19	Yes	Export
10384	2010-12-16	BERGS	3	No	Export
10396	2010-12-27	FRANK	1	Yes	Export
10414	2011-01-14	FAMIA	2	Yes	Export
10426	2011-01-27	GALED	4	Yes	Export
10442	2011-02-11	ERNSH	24	Yes	Export
10456	2011-02-25	KOENE	8	Yes	Export
10473	2011-03-13	ISLAT	1	Yes	Export
10500	2011-04-09	LAMAI	17	Yes	Export
10514	2011-04-24	HUNGO	2	Yes	Export
10529	2011-05-07	MAISD	5	Yes	Export

3

Support tab switching, multi-dimensional analysis, and multi-dimensional data observation.

4.4 Secondary Analysis: Real-time Data Analysis after Regular Parameter Query

Secondary data filtering and sorting

1

Usually, after using common parameters to query the result report, the data of the current page can no longer be used for in-depth analysis.

2

FineReport provides page-level real-time data analysis to solve the above problems.

3

Support sorting, conditional filtering, and list filtering.

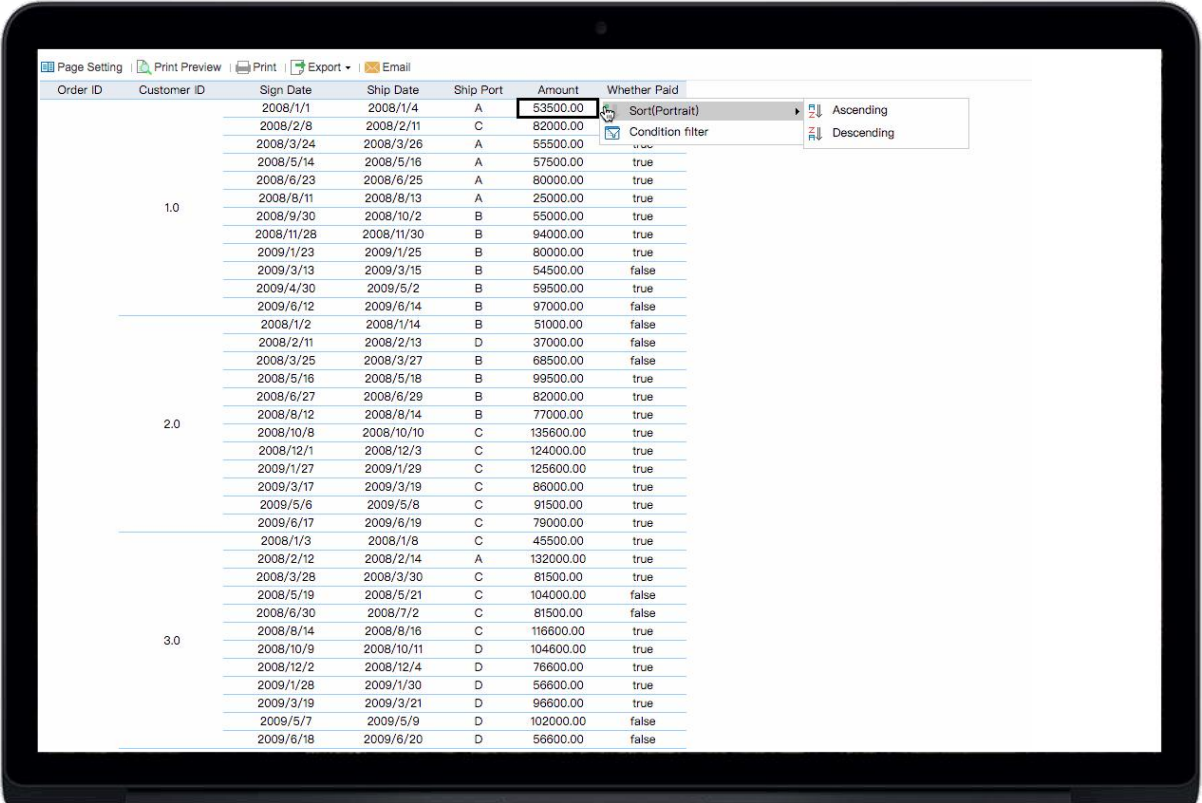

Order ID	Customer ID	Sign Date	Ship Date	Ship Port	Amount	Whether Paid
		2008/1/1	2008/1/4	A	53500.00	
		2008/2/8	2008/2/11	C	82000.00	
		2008/3/24	2008/3/26	A	55500.00	
		2008/5/14	2008/5/16	A	57500.00	true
		2008/6/23	2008/6/25	A	80000.00	true
		2008/8/11	2008/8/13	A	25000.00	true
		2008/9/30	2008/10/2	B	55000.00	true
		2008/11/28	2008/11/30	B	94000.00	true
		2009/1/23	2009/1/25	B	80000.00	true
		2009/3/13	2009/3/15	B	54500.00	false
		2009/4/30	2009/5/2	B	59500.00	true
		2009/6/12	2009/6/14	B	97000.00	false
		2008/1/2	2008/1/14	B	51000.00	false
		2008/2/11	2008/2/13	D	37000.00	false
		2008/3/25	2008/3/27	B	68500.00	false
		2008/5/16	2008/5/18	B	99500.00	true
		2008/6/27	2008/6/29	B	82000.00	true
		2008/8/12	2008/8/14	B	77000.00	true
		2008/10/8	2008/10/10	C	135600.00	true
		2008/12/1	2008/12/3	C	124000.00	true
		2009/1/27	2009/1/29	C	125600.00	true
		2009/3/17	2009/3/19	C	86000.00	true
		2009/5/6	2009/5/8	C	91500.00	true
		2009/6/17	2009/6/19	C	79000.00	true
		2008/1/3	2008/1/8	C	45500.00	true
		2008/2/12	2008/2/14	A	132000.00	true
		2008/3/28	2008/3/30	C	81500.00	true
		2008/5/19	2008/5/21	C	104000.00	false
		2008/6/30	2008/7/2	C	81500.00	false
		2008/8/14	2008/8/16	C	116600.00	true
		2008/10/9	2008/10/11	D	104600.00	true
		2008/12/2	2008/12/4	D	76600.00	true
		2009/1/28	2009/1/30	D	56600.00	true
		2009/3/19	2009/3/21	D	96600.00	true
		2009/5/7	2009/5/9	D	102000.00	false
		2009/6/18	2009/6/20	D	56600.00	false

05

...

Charts

5.1 FineReport Chart Solution: Self-developed, Open Interface

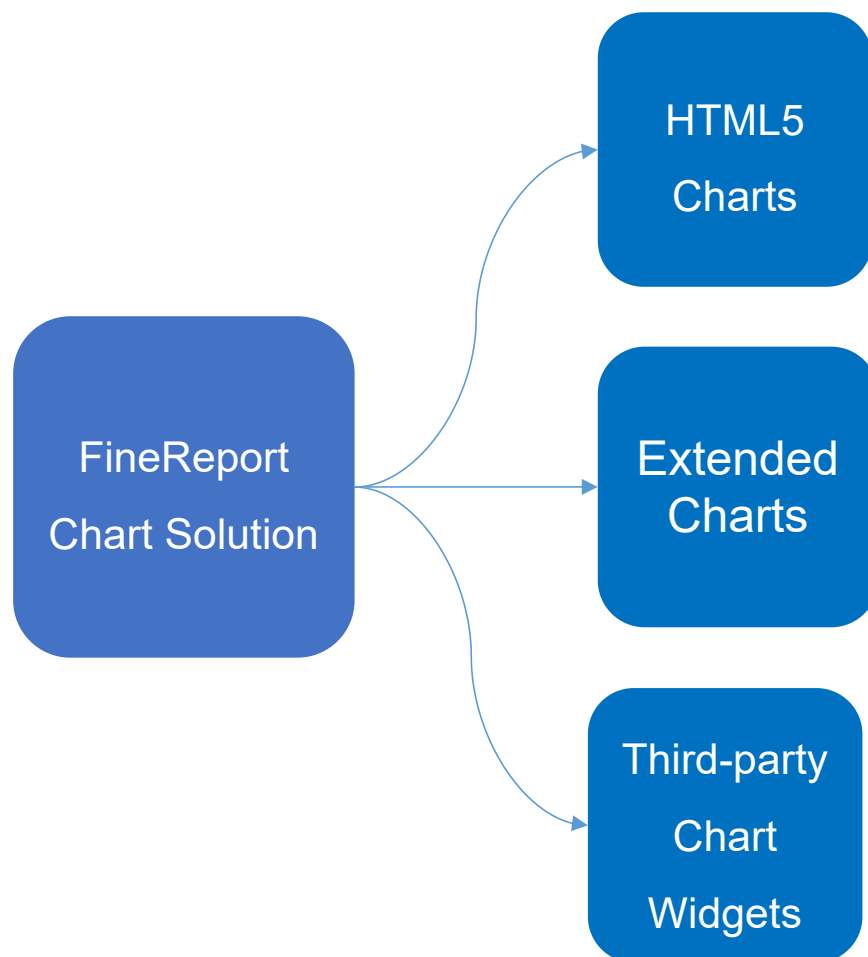

Independent development of HTML5 charts, along with excellent dynamic effects and powerful interactive experience; Providing powerful personalized settings, and can be displayed in a variety of terminal devices.

Novel charts developed based on WebGL. The cool dynamic effects can meet the display and playback needs under special scenarios such as large screens.

Provide a complete interface. Users can introduce third-party chart widgets such as ECharts.

5.2 Self-developed HTML5 Charts to Satisfy Reading Preferences of Different Groups

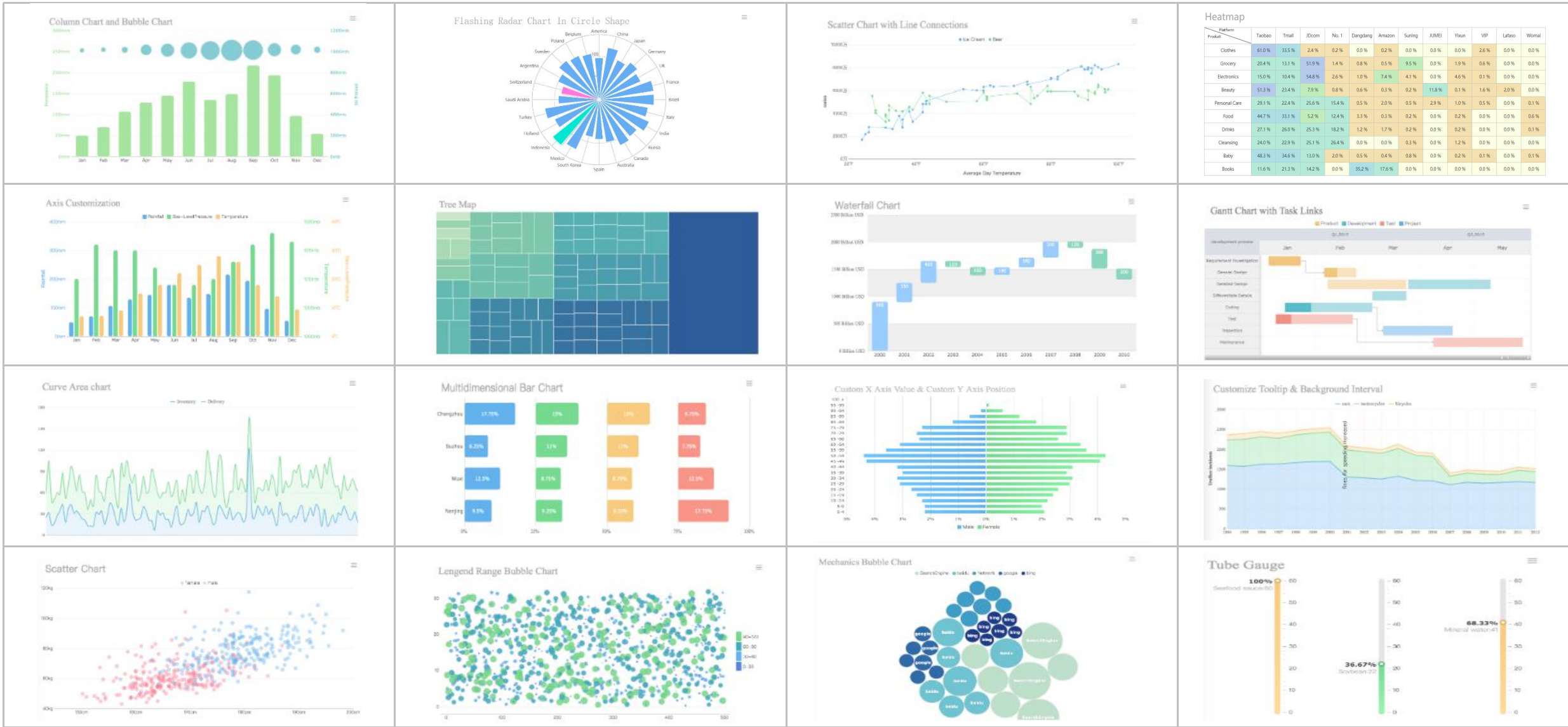

5.3 Multiple Data Map Types: Combination Map / Custom Map

Combination Map

- 1 Support freely combining point maps and area maps to present data
- 2 Support bubble chart, pie chart, scatter, locator, etc. to combine with area map

Custom Map

- 1 Support importing images and outlining custom maps
- 2 Support direct interaction with partitioned images through data point hints

5.4 Chart Interaction: Rich Interactive Effects and Powerful Visual Experience

Dynamic Interaction

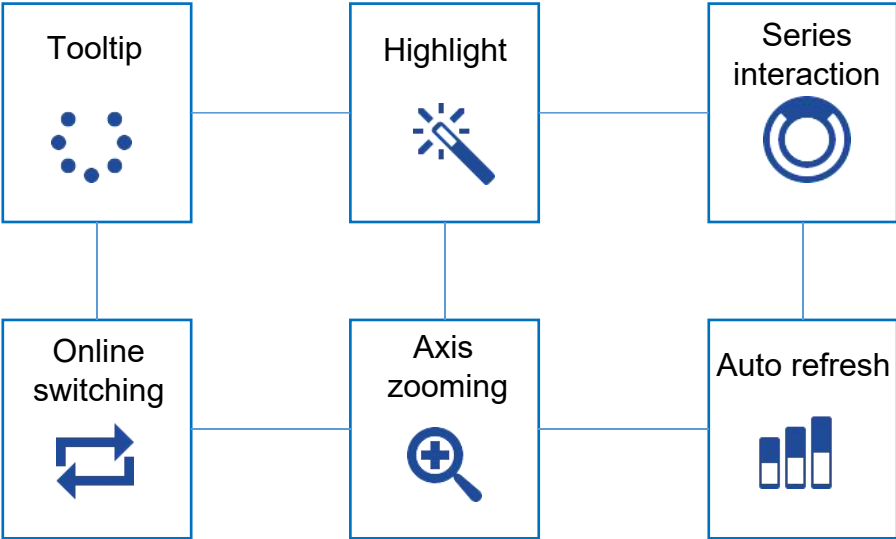
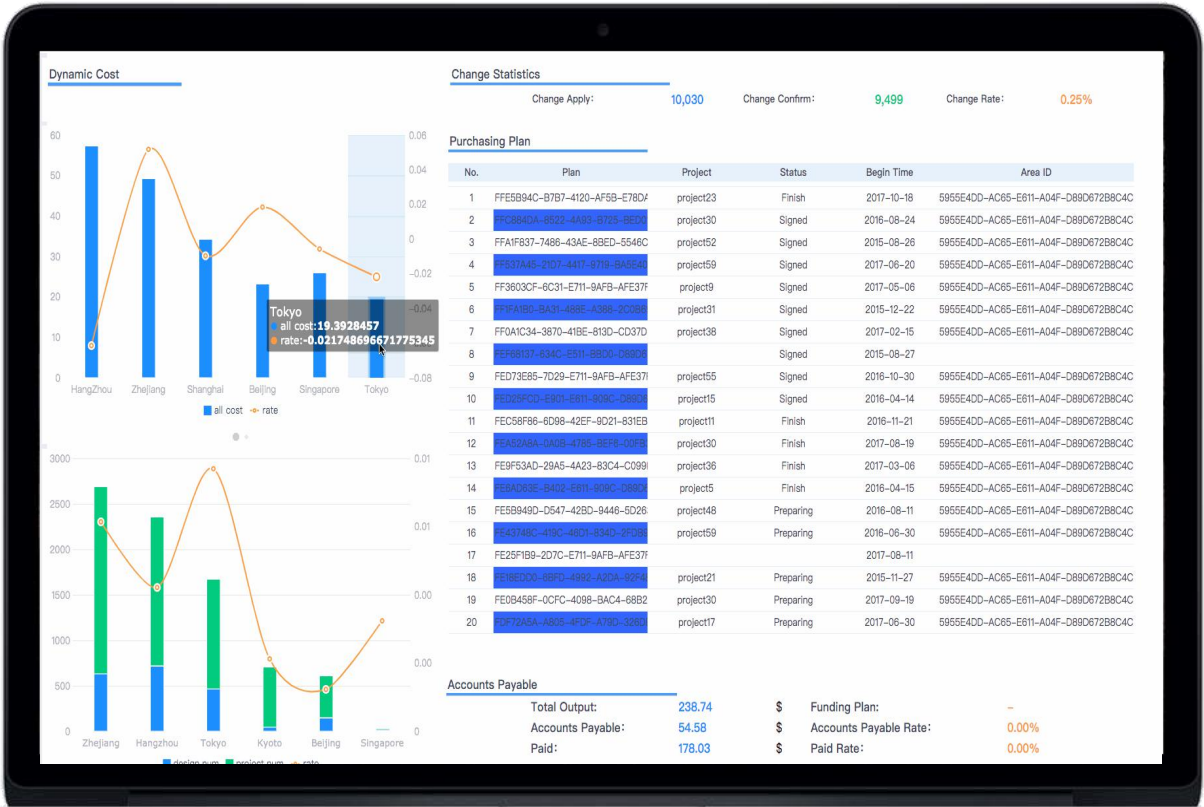

06

...

Data Entry

6.1 Editing Style: Rich Widget Types

Data Entry Form

Submit | Data validation | Print | Export | Email | AddRecord | Zhejiang Branch

Company: Zhejiang Branch Search

Equipment list

Branch Company: Zhejiang Branch

Company Unit: Network division of branch company

Telephone Number: 025-98888889

Supplier: Zhejiang Network Company

Total Cost: 128000

Annual Maintenance: 50000

Average Service Life: 3 years

Equipment NO.	Equipment Name	Amount	Purchase Date	Replacement Date	Service Life	Cost	Add	Del
10	Monitor	15	2007-12-21	2010/11/30	3	50000	+	×
11	Mobile Hard Disk	20	2008-12-23	2011/12/22	3	3000	+	×
1	Personal Computer	9	2006-03-09	2009/3/9	3	75000	+	×

Average annual cost per equipment:

14,222

Lister:

Data:

U.S. dollar

Description:

1.Multi-source data entry:
The two pieces of data in the report are binded to different database tables, so the inputed data will be submitted to corresponding data tables.

2.Addition, deletion and modification
Detailed data in the lower part of the report can be added or deleted through the button on the right.

3.Off-line Filling
Click the "Input offline html" button on the toolbar to output the CPT report as html, and you can edit the offline report locally. The report can be filled in when the network is disconnected, and the entered data will be submitted after connecting to the network.

16 types of widgets

Text

Number

Drop-down box

View Tree

Drop-down Checkbox

Radio Button Group

Date

Buttons

Checkbox

Web Box

Checkbox Group

File

Password

Drop-down Tree

Table Tree

List

Predefined

Custom

6.2 Smart Data Submission Control

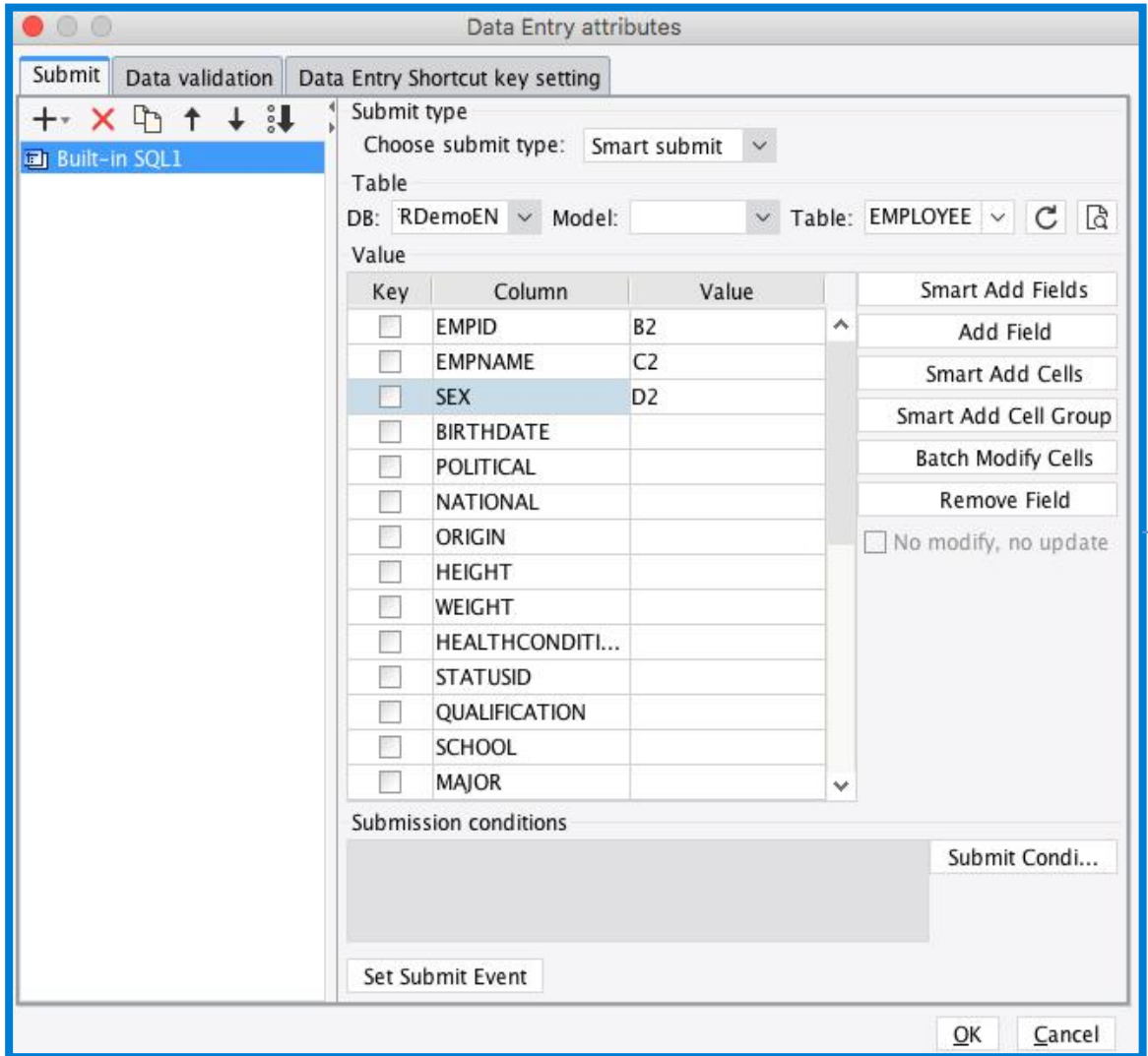

4 types of built-in submission

Built-in smart submission, insert submission, delete submission, update submission, etc. You can set cells not to participate in the submission if they are not edited.

Support custom submission

Support custom Java class submission.

Smart binding fields with cells

Intelligently add fields, intelligently add cells, and quickly bind fields with respective cells.

Submission conditions & events

Support the submission criteria, only the data that meets the preset conditions will be stored in the database. Support editing submission events.

6.3 Data Validation: Ensure Data Meet Specifications

Typical Data Validation

FineReport Data Validation

Timely validation

Validate the contents of the cell at the time when they are edited. Criteria include the length of the text and the precision of numbers.

Submit validation

Global data validation at submission time; Support formulas/custom Java classes.

JS validation

Support writing JavaScript events to implement complex data validation.

Mandatory submit

Can force the data to be submitted even though they do not pass validation.

6.5 Data Entry Cache: Intelligent Cache Technology to Avoid Accidental Loss of Data

Cache Tool

Scenarios:

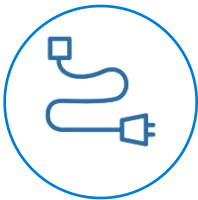

Network interruption;
Server emergency

Content to be determined
need reconsider before submission

Features:

Cache
by user

Clear
cache

Automatic
cache

Manual
cache

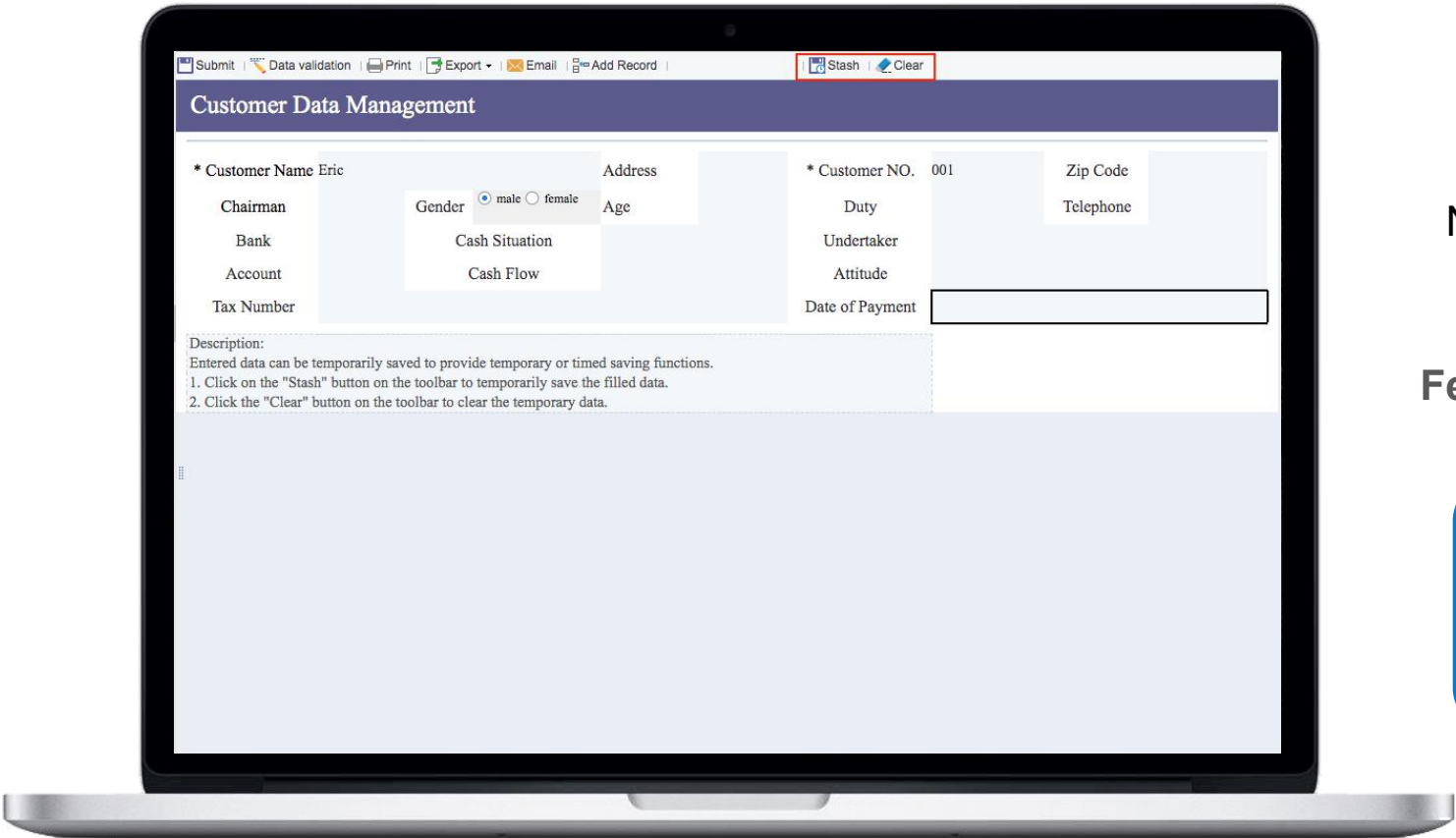

6.6 Multi-sheet Data Entry: Support Report Batch Submission

Multi-sheet Data Entry

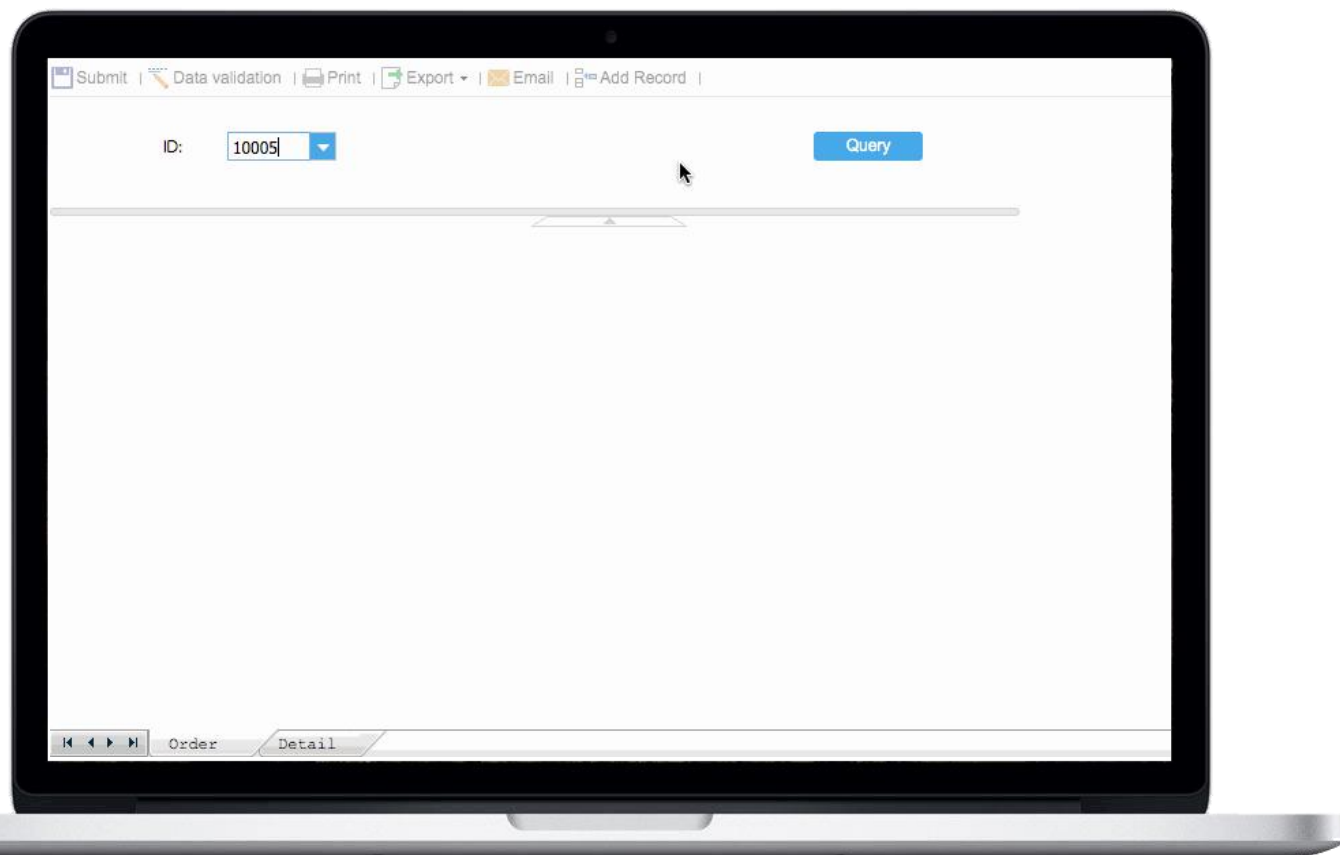

Scenarios:

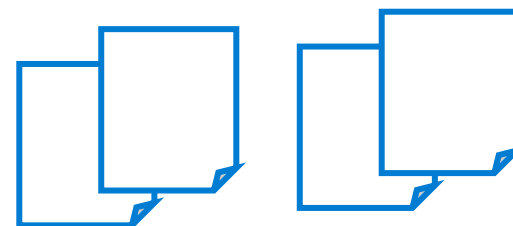

A form contains multiple units of data that correspond to different topics.

Features:

Cross-sheet calculation

Independent validation of each sheet

Submit the current sheet or all sheets.

Different sheets can be submitted to different databases or tables.

Once submitted, validate all sheets at one time.

6.7 Multi-level Reporting: Well-organized Processes of Form Submission, Approval to Return

Multi-level Reporting Settings

1

Support Multiple processes

2

Support rich ways of reminding

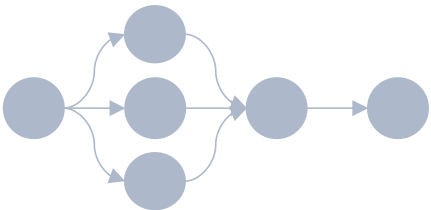

Design reporting process

07

...

Decision-making
Platform

7.1 Decision-making Platform: Unified Management of Reports, Users and System Configuration

Platform Interface

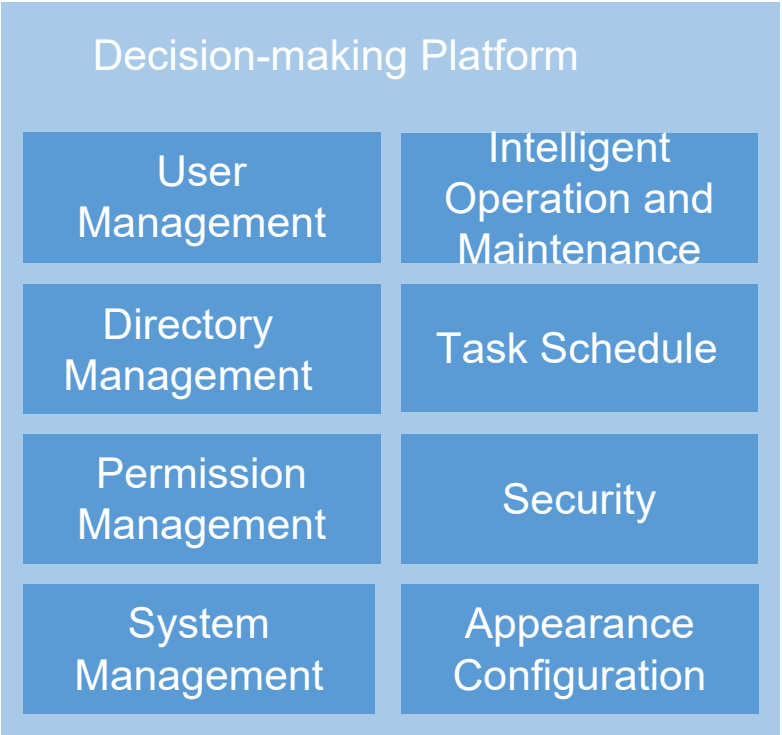
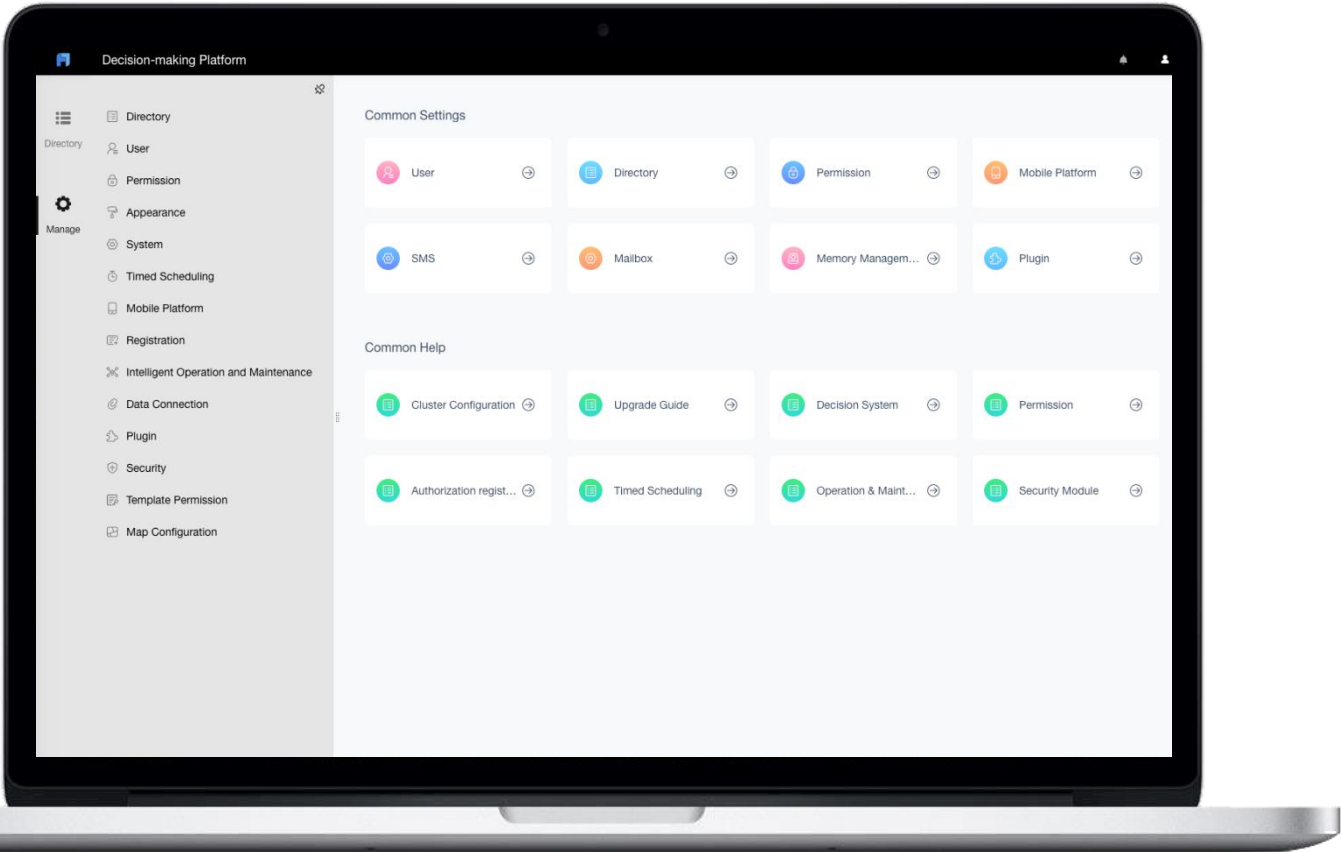

7.2 User Management: Built-in Users, Import Users, Synchronize User Data & User Authentication

User Management

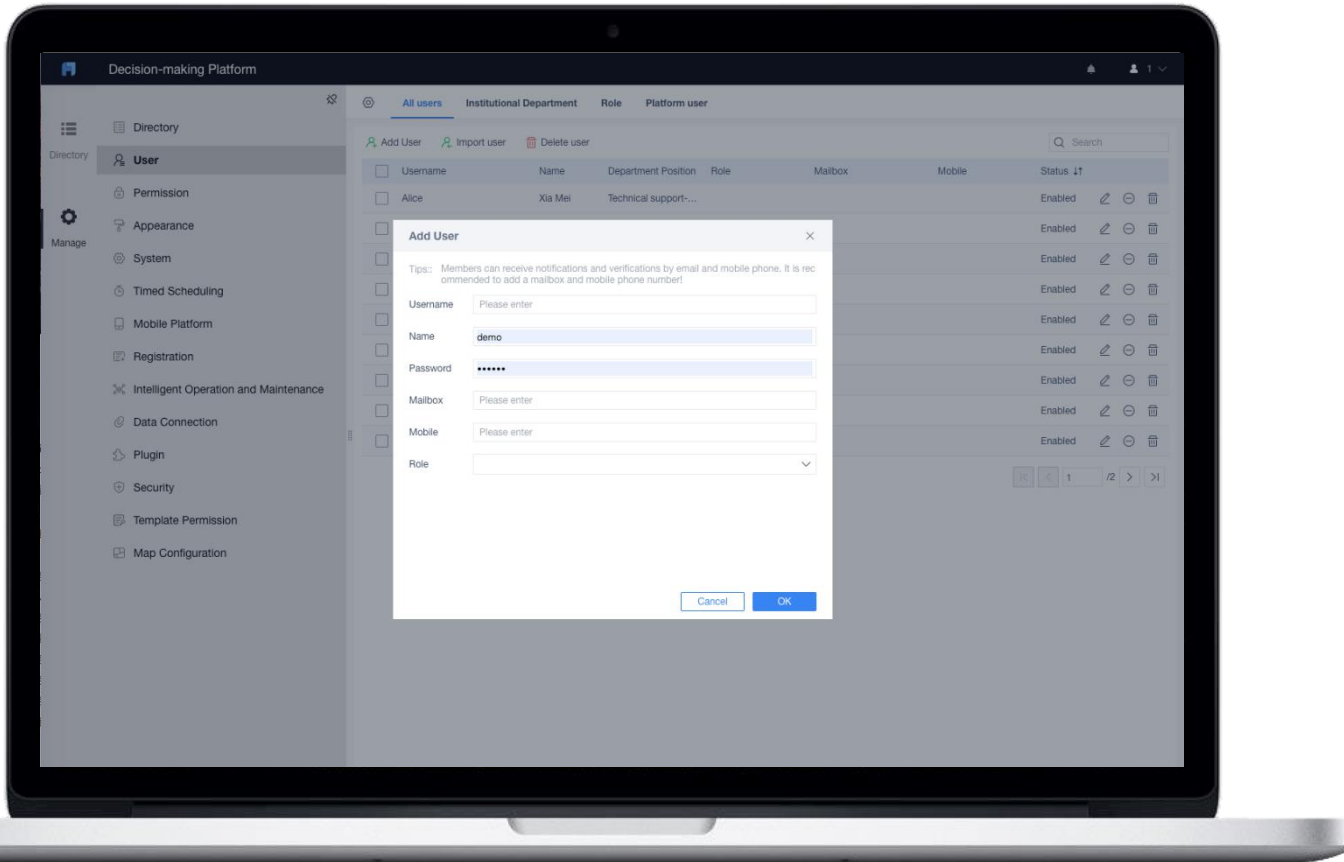

1

Users adding

Support manually adding/importing users and synchronizing user datasets in batches to add users and their positions and roles.

2

Departments and roles

Users can be classified and managed according to organizational structure and roles.

3

User authentication

Provide built-in authentication, LDAP authentication, and HTTP authentication. The 3 user authentication methods can be combined with any system platform.

7.3 Authority Management: Visible Configuration Process, Fine Permission Granularity

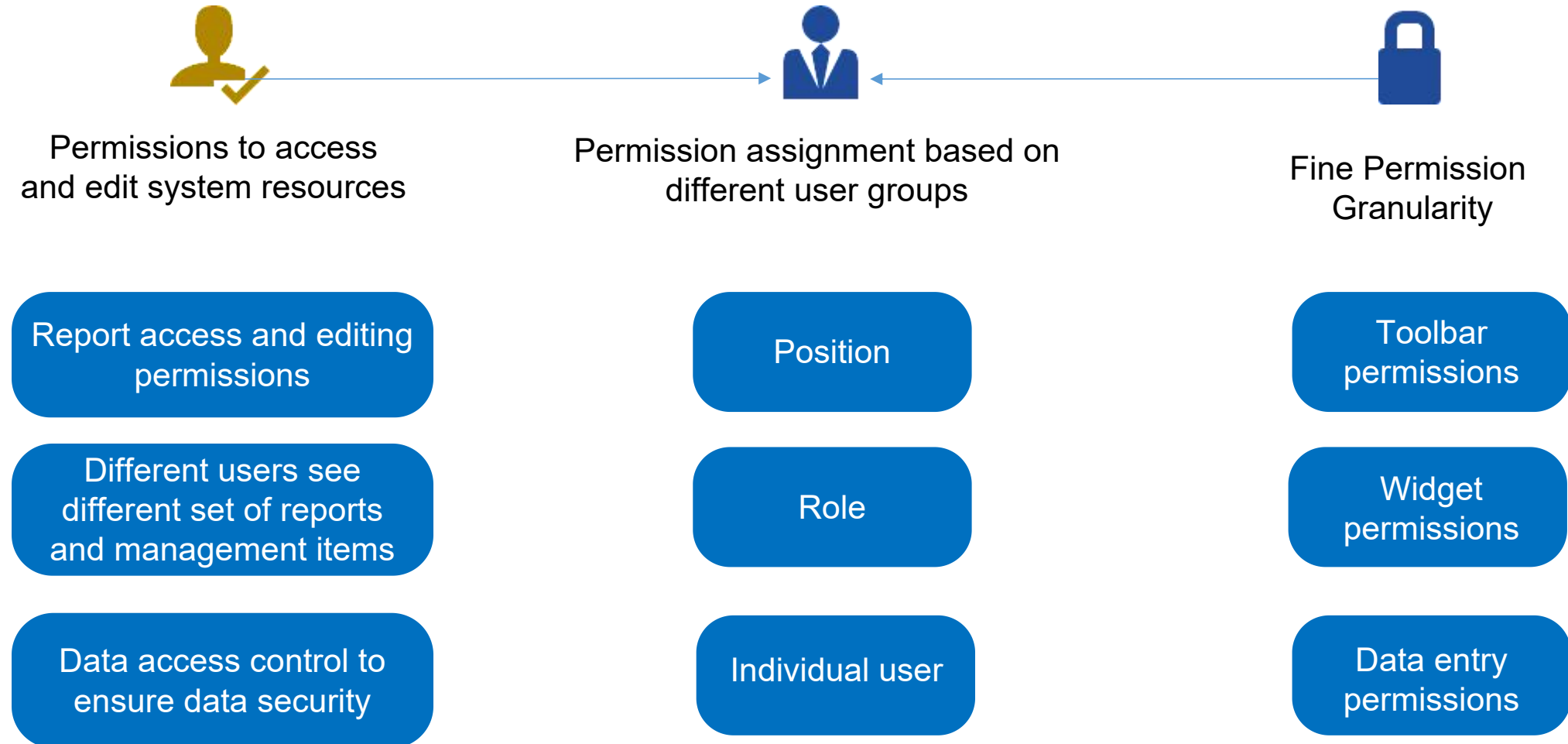

7.4 Hierarchical Authorization: Layered Authority Assignment

Hierarchical Authority Management

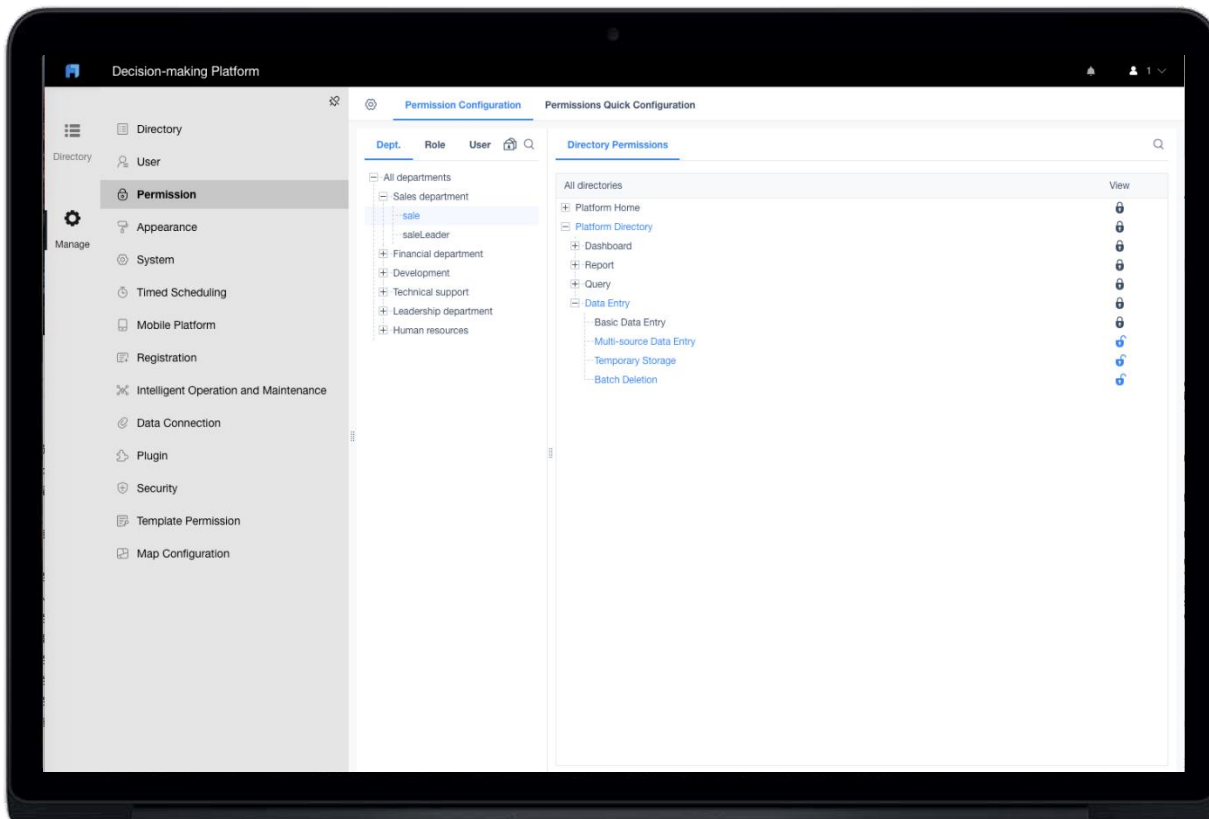

Hierarchy

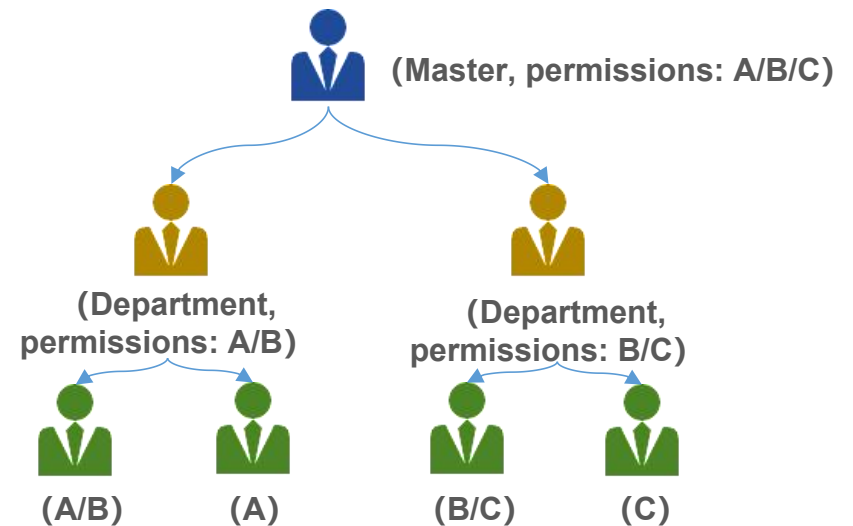

Core Value:

Through hierarchical authority management, different subsidiary companies/departments can share the same systems. Each subsidiary company/department has its own administrator and assigns authority to its subordinate employees. The super administrator controls all the permissions, and the subordinate administrator can only manage users and report templates within their own authority.

7.5 Intelligent Operation and Maintenance: Memory Management, Cluster Configuration, Backup and Restore

Intelligent O&M

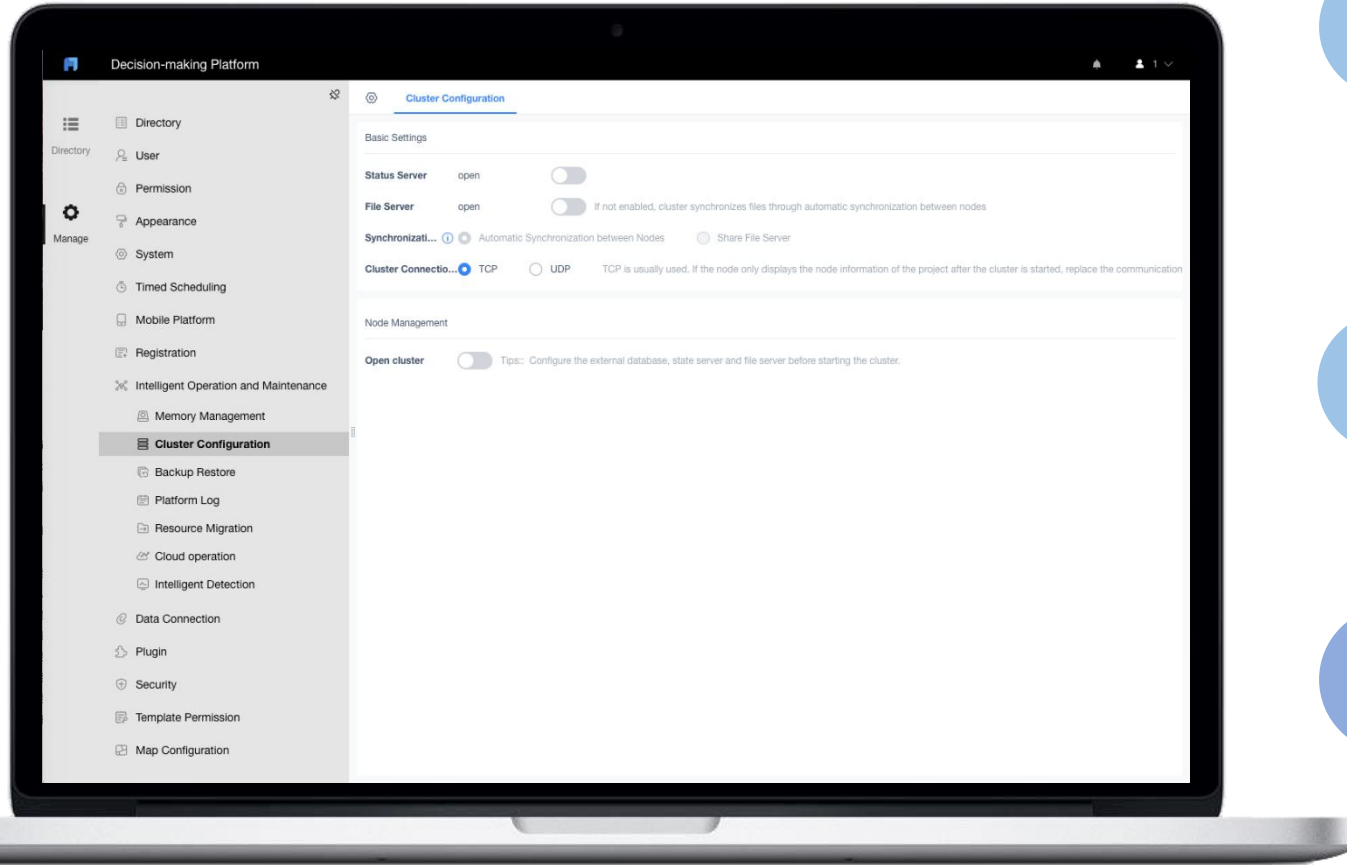

1

Memory Management:

Real-time monitoring and alerting including memory and CPU utilization. Support intelligent control of the survival, cleanup, and life cycle of sessions. Support constraints on data size in a single template and the execution time of SQL to ensure stable operation of the server.

2

Cluster Configuration:

Quickly configure the cluster environment via simple operations. Support configuration of state servers and file servers in the platform, and support hot deployment of adding/dropping nodes.

3

Backup and Restore:

Support backup and restore of system configuration information, templates, jars, etc. Support setting backup and restore frequency, backup path and backup quantity, and space occupation, etc.

7.6 Task Schedule: Trigger Tasks Automatically Based on Conditions

Task Schedule

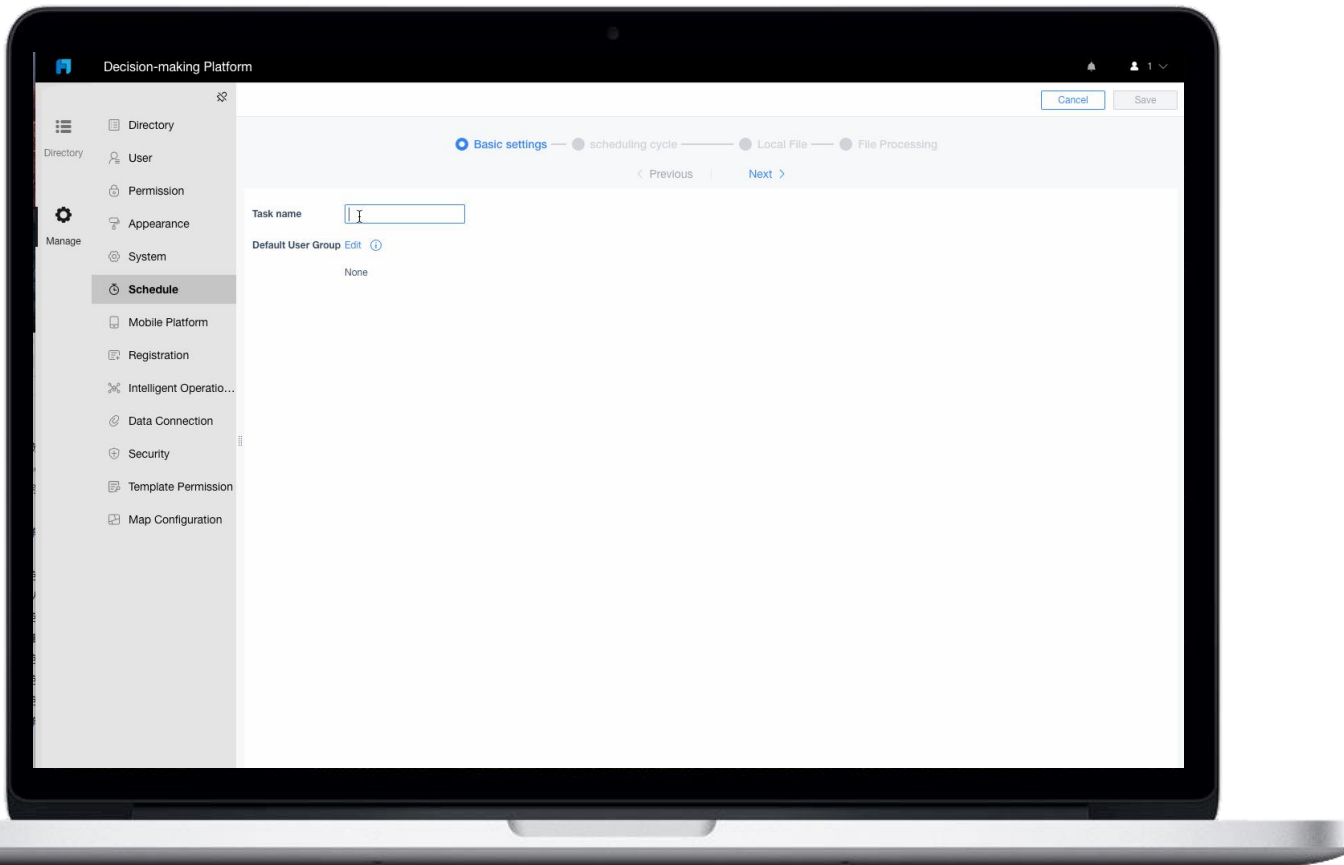

1

Perform specific tasks corresponding to preset cycle frequency/condition. Efficiently implement tasks such as daily, monthly, quarterly, and annual reports.

2

The result files generated by the scheduled task can be saved in the specified directory, FTP or as an attachment for email reminder. SMS notifications, platform message notifications, and pushing to mobile terminals are also available.

3

Centralized management of scheduled tasks, including viewing task running status, pausing, editing and copying, etc. Support schedule task permission control to generate different results for different users, roles or positions.

7.7 Safety Management: Comprehensively Improve Enterprise Information Security

Safety Management

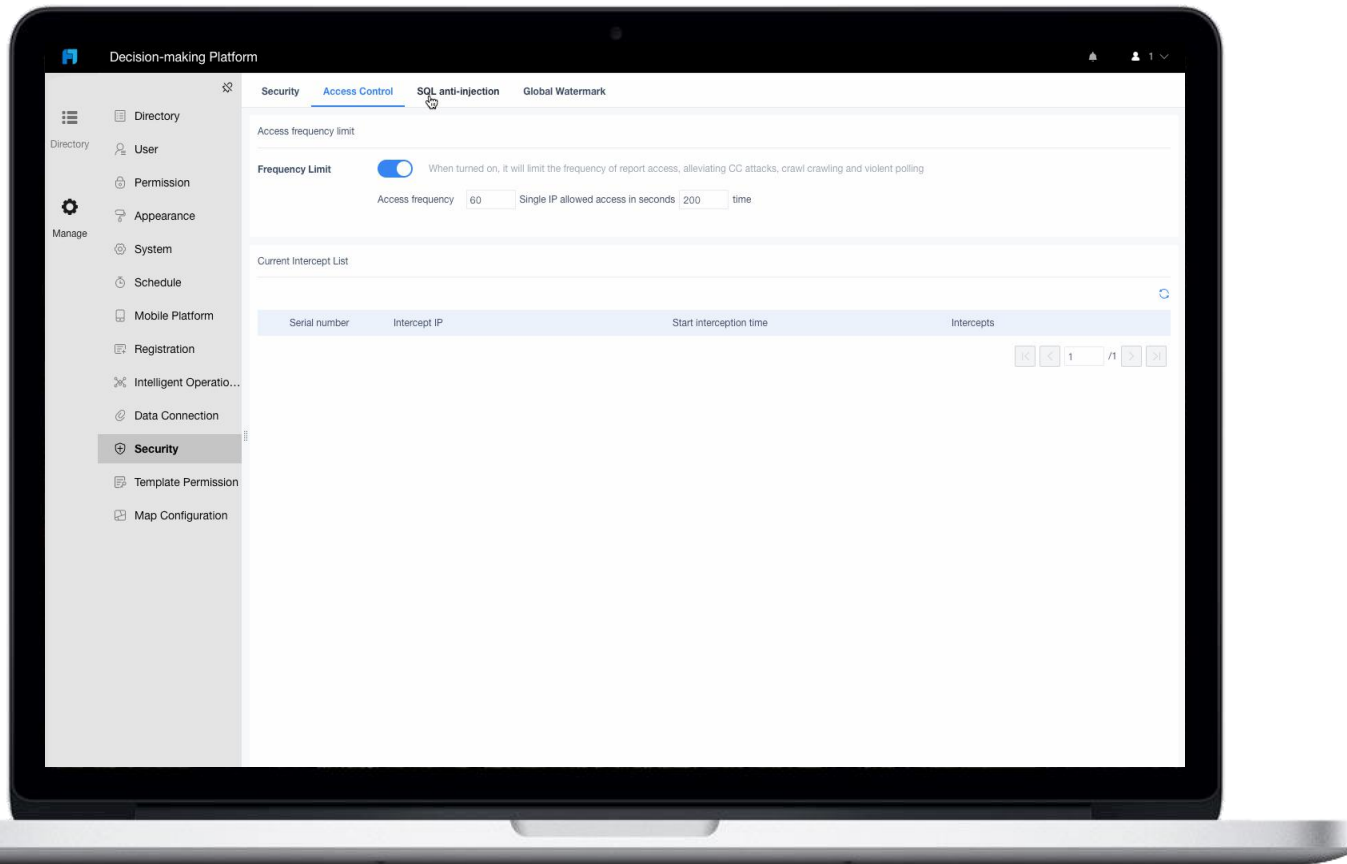

1

Security Protection:

Include cookie enhancement, file upload verification, and Security Header. It can reduce the threat of uploading malicious files, cross-site scripts and other attacks.

2

Access Control:

Mitigate CC attacks, web crawling and brute-force cracking by limiting the frequency of report access.

3

SQL Anti-Injection:

Users can prevent the injection of malicious parameters by disabling special keywords and character escaping.

7.8 Platform Appearance Configuration: Custom Login Page, Background, Theme, etc.

Appearance Setting

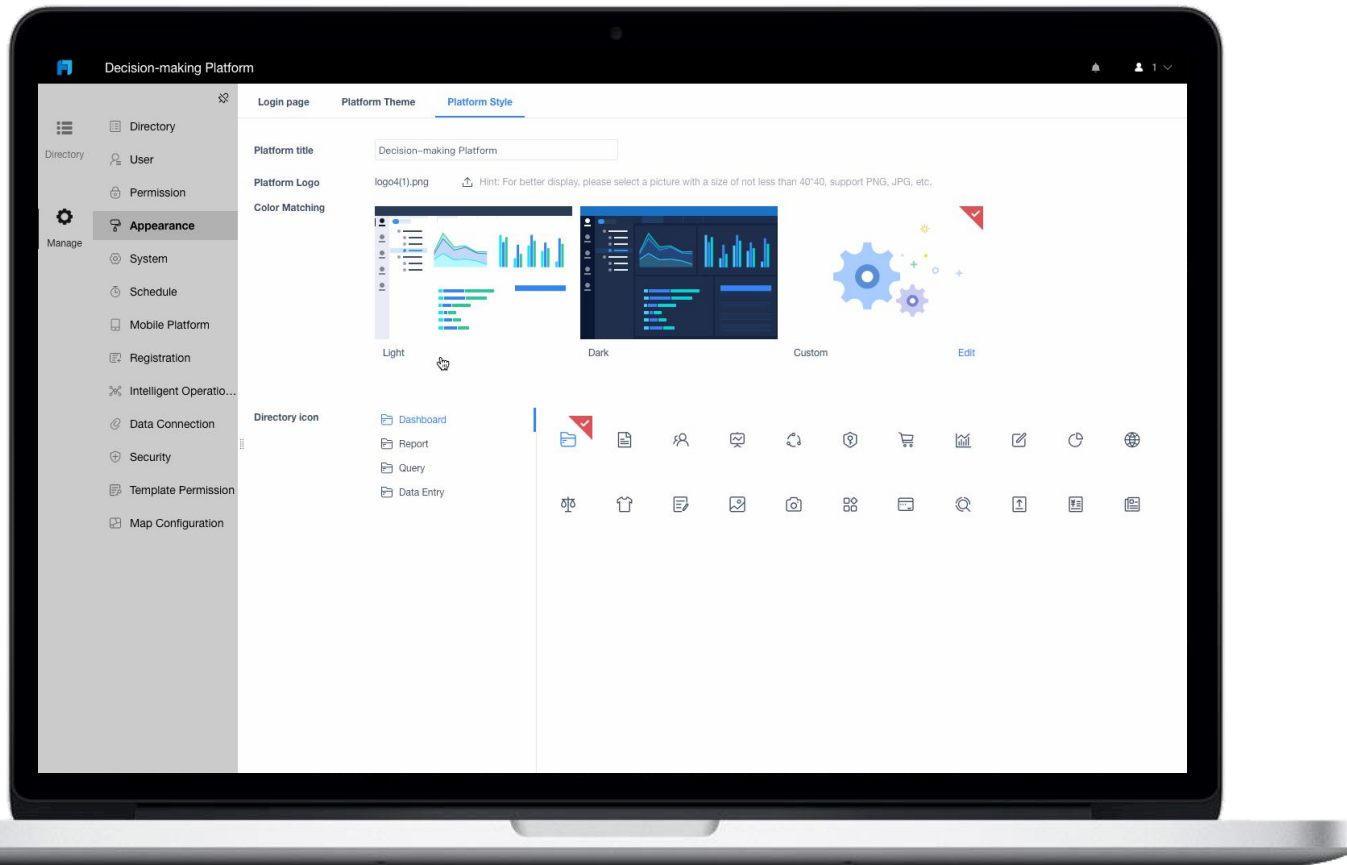

Quick configuration selection:

Login
page

Theme
Options

Template
Style

Open API for custom themes:

Overall
style

Interactio
n style

08

...

Deployment & Integration

8.1 FineReport is 100% Java Software: Support Deployment and Integration with Various Projects

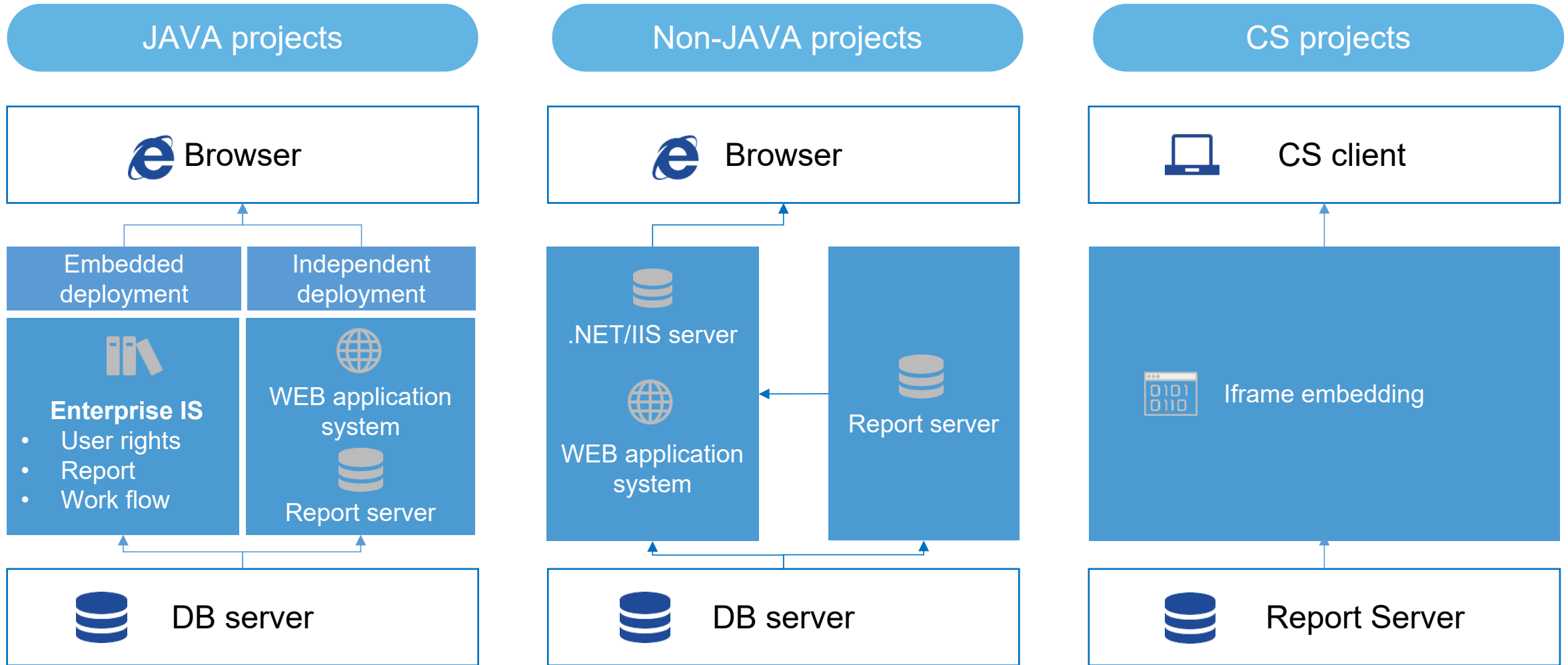

8.2 Cluster: Improve System Performance and Reliability

1

High Consistency

All configurations and files made through the FineReport product can be synchronized to each node in the cluster at any time.

2

High Availability

All stand-alone features are supported. When one node crashes, the system can still behave normally.

3

Powerful Features

As the number of nodes increases, the concurrency supported by the system grows almost linearly, and the load of each node is more balanced.

4

Simple to Use

The cluster environment can be quickly configured through simple operations in the platform, where the addition and deletion of nodes supports hot deployment. In addition, you can monitor the health and logs of each node in the platform.

8.3 Single Sign On: Multiple Configuration Methods

1

AJAX

Support cross-domain, asynchronous identity authentication and authentication timeout processing.

2

iframe

Support cross-domain, but not asynchronous authentication. Does not support timeout processing.

3

Action submission

When the report authority is verified, the url in the form can be used to trigger the url verification, which is convenient and fast.

4

CAS single sign on

Support Central Authentication Service.

09

...

Mobile BI

9.1 FineReport Mobile Application Architecture

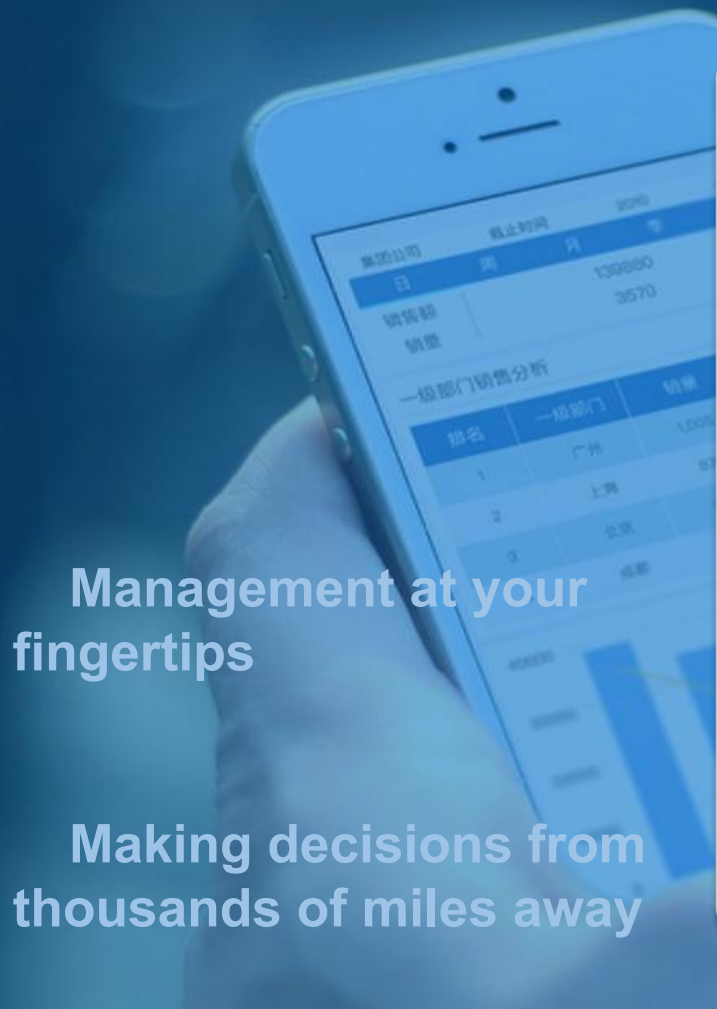

<Native parsing and HTML5 parsing run neck and neck>

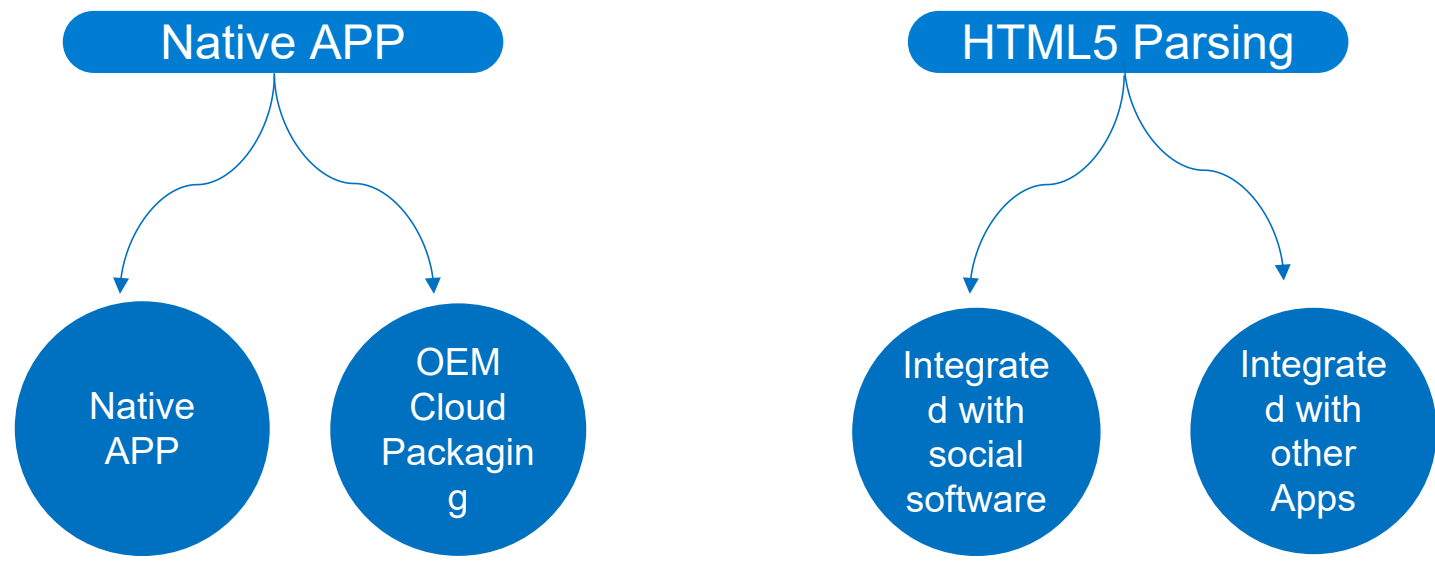

The native app uses ReactNative technology to support extension/customization functions, and the entire system has excellent stability and scalability.

9.2 Mobile App - Featured With Interactive Effects

Component Magnification

Chart Zooming

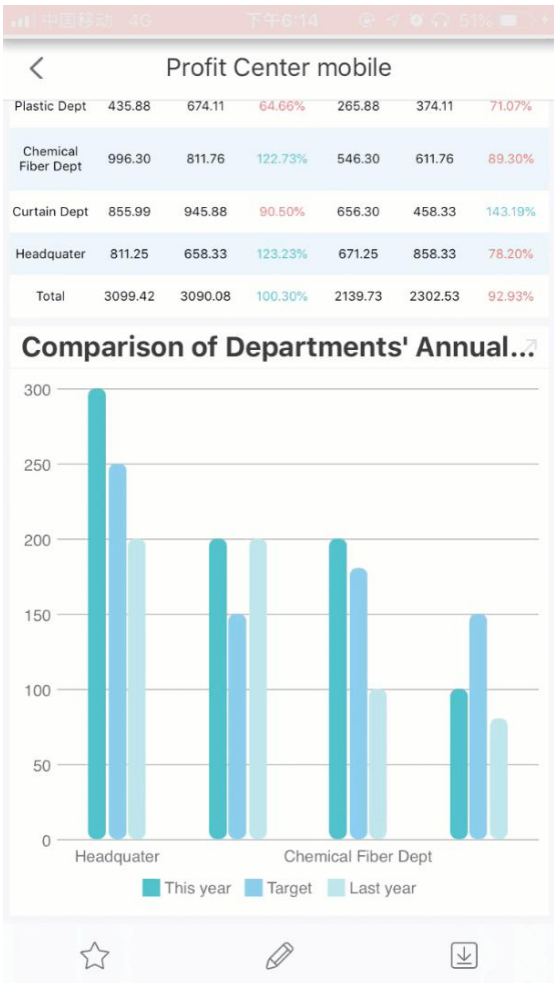

Data Point Prompt

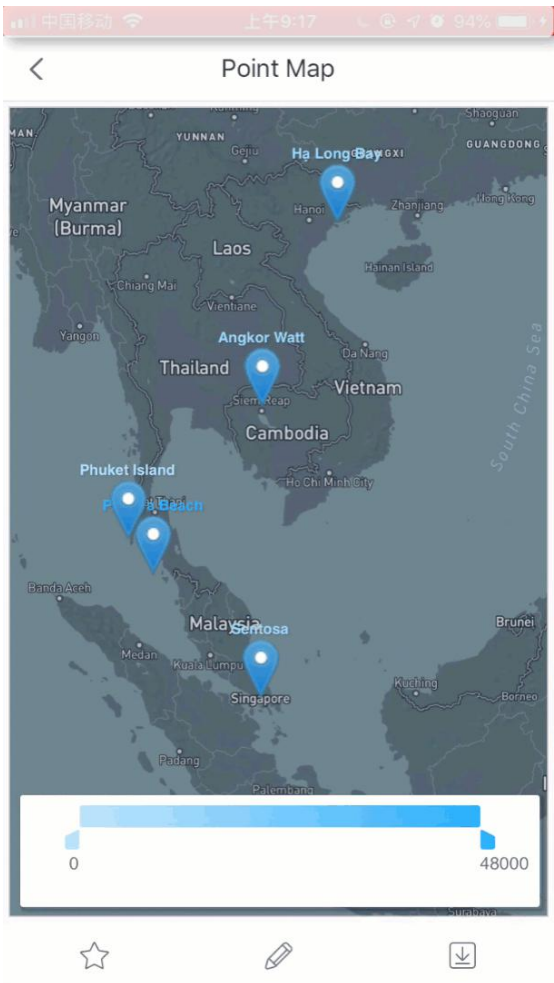

Table Flipping Over

Order_ID	Order_Date	Customer name
10287	2010-08-22	RICAR
10296	2010-09-03	LILAS
10297	2010-09-04	BLONP
10300	2010-09-09	MAGAA
10308	2010-09-18	ANATR
10319	2010-10-02	TORTU
10325	2010-10-09	KOENE
10326	2010-10-10	BOLID
10356	2010-11-18	WANDK
10366	2010-11-28	GALED
10384	2010-12-16	BERGS
10396	2010-12-27	FRANK
10414	2011-01-14	FAMIA
10426	2011-01-27	GALED
10442	2011-02-11	ERNSH
10456	2011-02-25	KOENE
10473	2011-03-13	ISLAT
10500	2011-04-09	LAMAI
10516	2011-04-24	HUNGO
10529	2011-05-07	MAISD

9.3 OEM Cloud Packaging & Personalization

Personalized App customization service based on cloud platform to create enterprise-specific mobile data analysis products.

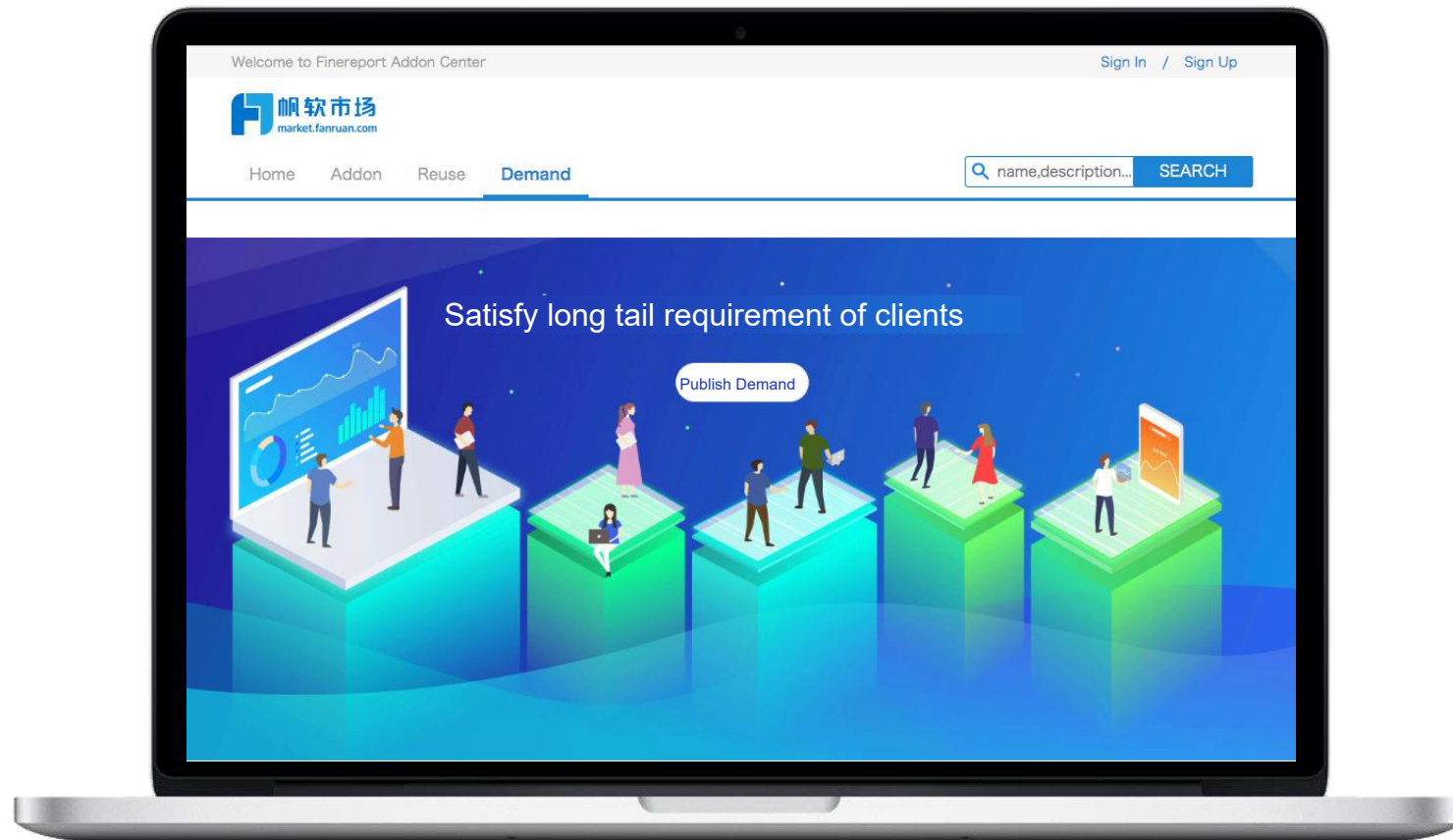

9.4 Adaptive Display on Large Screen Devices

Adaptive

Perfectly fit mono-block or
spliced LED screen
regardless of screen size

Real-time Refresh

Components refresh in real time;
Timely monitoring;
Timely Warning

Free Layout

Freely DIY large
screen;
Support chart, text,
picture and Web

10

...

Customer Service

FineReport is Trusted by over 18,000 Global Clients

Honeywell

YKK
Little Parts. Big Difference.

BenQ

NEC

TERADATA

TOSHIBA

Local Service Network and Service Mode

Offline service network

Online service

Hotline

E-mail

Enterprise
QQ

Enterprise
WeChat

Online
Chat

Facebook

Help Doc

YouTube
Lessons

FineReport Service Quality Management System

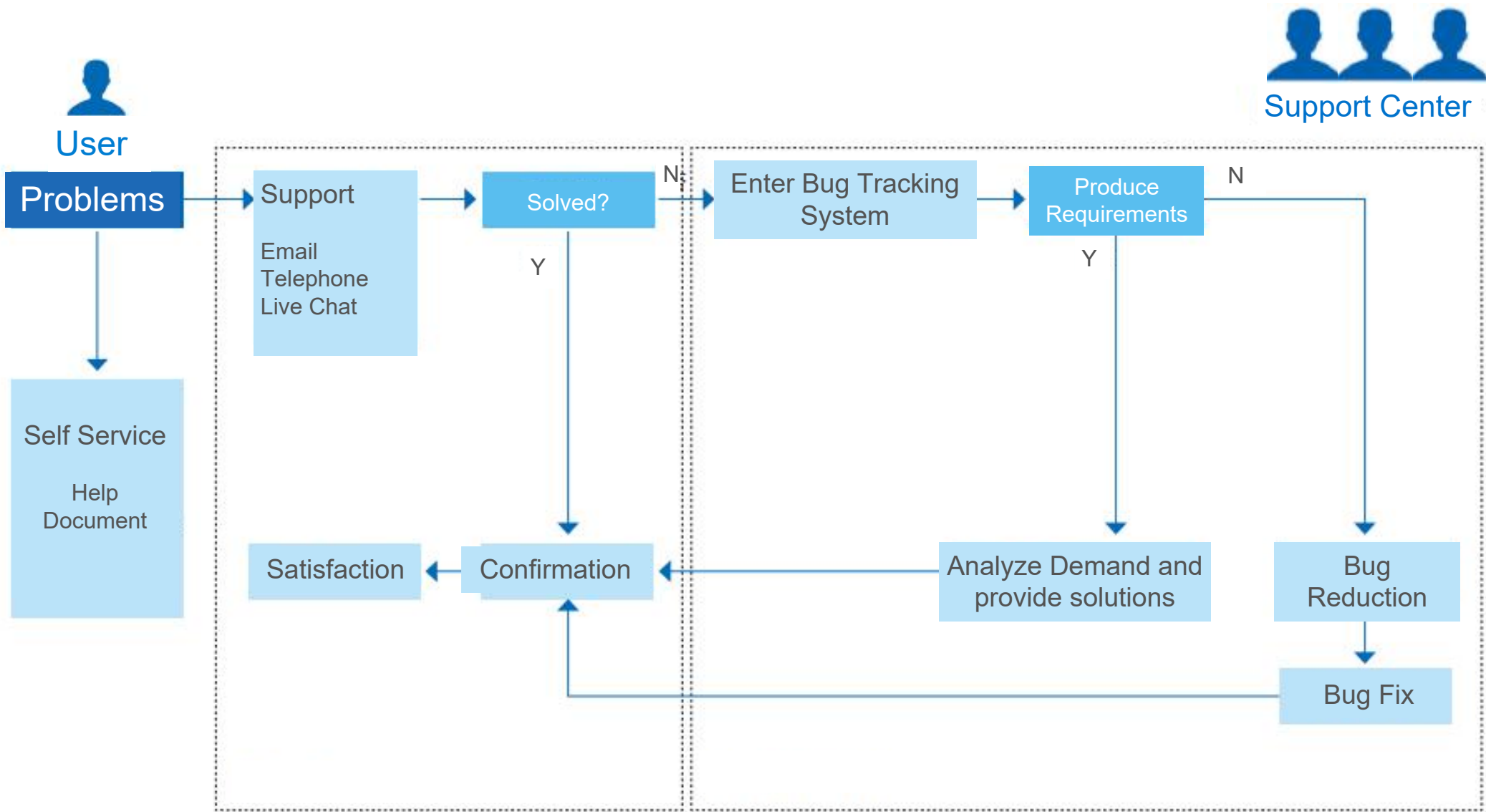

To Learn More About FanRuan and FineReport

Official Website

<http://www.finereport.com/en/>

Business Consultation

Email: international@fanruan.com

Hotline: 4008-5050-48

Facebook

Help Documents

<https://help.fanruan.com/finereport-en/>

Technical Support

Enterprise QQ: 800049425

THANK YOU

End of presentation